

NEW



DEXA Positioning Kit

Kit includes one "A" Frame 15 degree Foot Splint (8"D x 7.5" W x 12" Tall), One "YVEJ" Head Bolster (8" x 12" x 3") and one "YVFAQ" Leg Bolster (20" x 20" x 12") The large bolster aids in positioning the AP lumbar spine. The 15 degree A frame splint lock the feet into position to abduct both legs to hold full extension at the knees and hips.

Reusable bolsters are manufactured from firm, high density urethane foam. Royal blue outer covering is durable heavy gauge reinforced vinyl. Seams are sewn and tear resistant. Easy to clean.

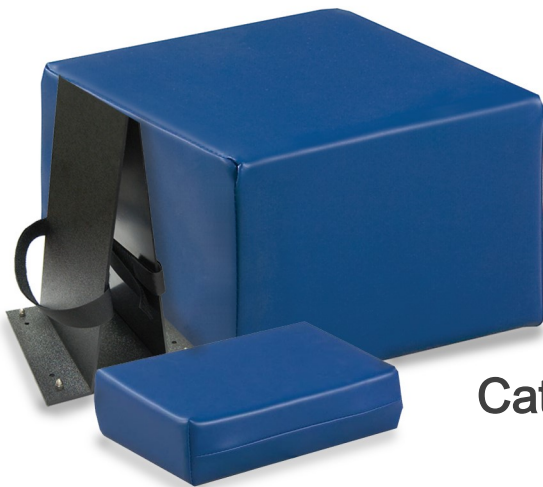

Cat# TI-SET

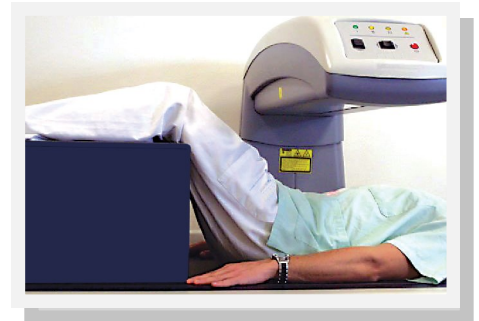
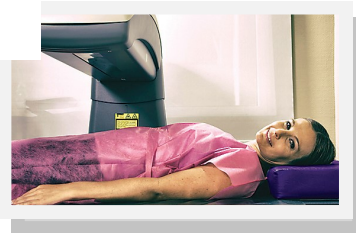

Manufactured in an
FDA
Registered Facility

Cat# TI-15 A Frame only
Cat# YVEJ Head Bolster:
Cat# YVFAQ Leg Bolster

