

technoAide

CATALOG 2023

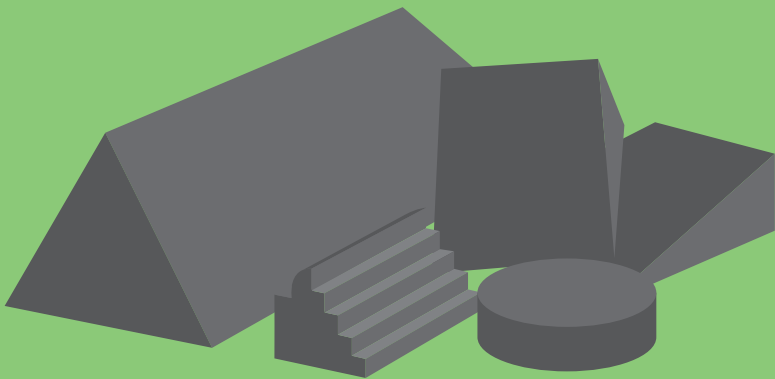

THIS PAGE INTENTIONALLY LEFT BLANK



PROTECTIVE APPAREL & SUPPLIES

3



SPONGES & POSITIONING AIDS

27



TABLE PADS

41



X-RAY MARKERS

43



GENERAL SUPPLIES & ACCESSORIES

45



PART NUMBER INDEX

47

MEASURING MADE EZ.

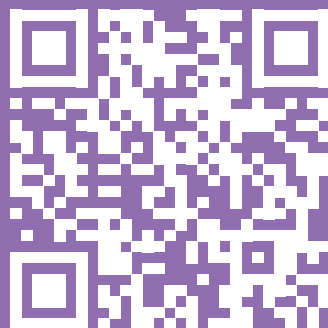
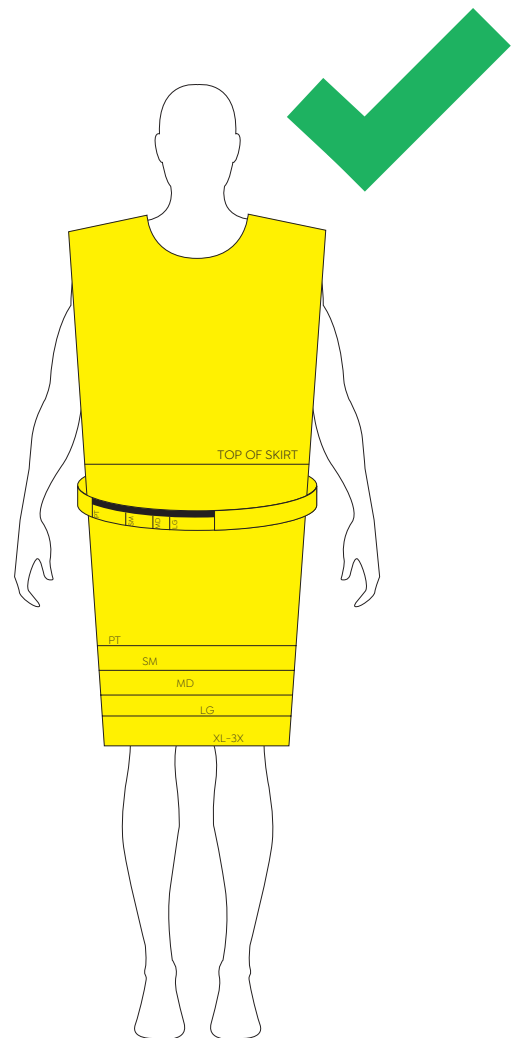
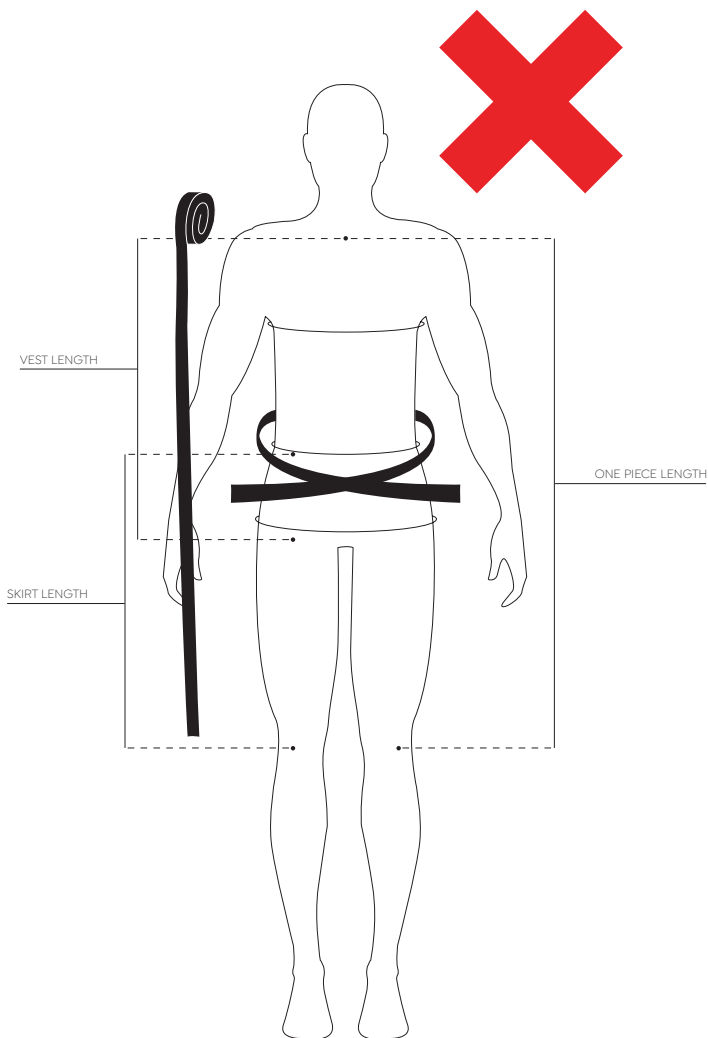

Measuring lead shouldn't be complicated, it should be EZ!
Try our new EZ Fit Apparel Sizing Tool

FREE!

Scan or visit TECHNO-AIDE.com to learn more.

APRON.HUB

Techno-Aide's revolutionary **FREE** lead tracking system. Now with built-in SmartID® data import capability!

WEB-BASED ACCESS

All you need is a free login and internet access! No specialty software required. Quickly and easily access apron data from virtually any device when and where you need.

UNIVERSALLY COMPATIBLE

No proprietary hardware required to track and manage your inventory. Built to work with virtually any QR/barcode scanner!

ACCOUNT CUSTOMIZATION TOOLS

Fully customize employees and locations as you need! Setup, change, delete and manage employee access and facility and health system locations at any time. Quickly assign or reassign inventory to specific locations and employees as needed.

CUSTOM REPORTING

Filter and export inventory reports right in Apron Hub! Create data reports as broad or as narrow as needed. Quickly export, save, and print customized reports directly through the Apron Hub platform.

ONE-OF-A-KIND MASS IMPORT

Facilities of any size can quickly and easily mass import inventory data directly through the user portal. Apron Hub now features a unique SmartID import tool. No need to manually copy data, immediately import SmartID inventory with our automated mapping tool!

INDUSTRY FIRST DIGITAL RETAGGING

Apron Hub now features an industry first digital retagging tool built right into each product page. Completely skip the time and headache of retagging aprons by using the built-in QR/UPC association tool to link ANY existing QR/UPC tag to an Apron Hub product page!

CLOUD-BASED SECURITY

All Apron Hub data is safely and securely stored on redundant cloud storage drives for top tier reliability. Built to scale for growth as needed no matter the facility or health system size.

NO COSTS... EVER!

Techno-Aide proudly offers Apron Hub as a free service with no features locked behind paywalls or purchasing agreements. Simply sign-up for a free account at any time and start using all Apron Hub services today, **no strings attached!**

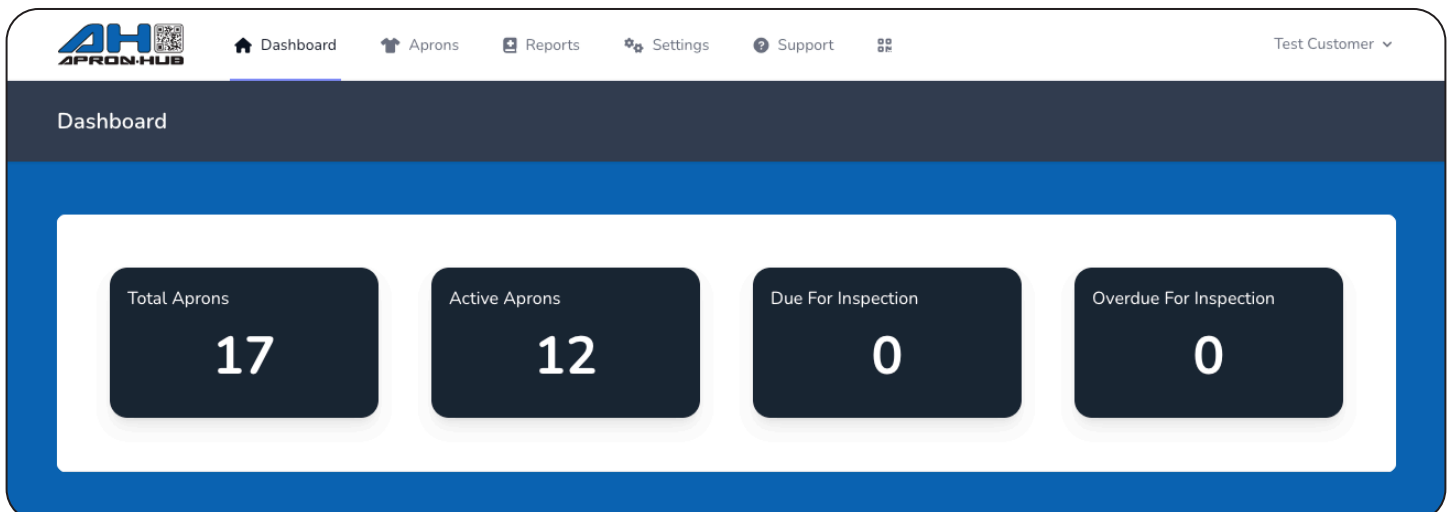



FRONT PROTECTION APRONS

EZ FRONT APRON

Techno-Aide's **EZ Front Aprons** are a straightforward and cost-effective solution for radiation protection. The crisscross strap design and included shoulder strap evenly distributes weight between the shoulders and back for increased comfort. EZ Front Aprons feature convenient unisex sizing, precision-cut necklines, and premium shoulder-pads for extended comfort and durability. Available with **0.35mm Pb** or **0.5mm Pb equivalent front protection** and your choice of three media options: Regular Lead, Lightweight Lead (composite), or our premium Super-Lite® Lead-Free. Choose from either hook & loop or buckle closures at no additional cost. All Techno-Aide aprons include free embroidery/monogramming (see pg. 22 for details) and a convenient thyroid buckle tether.



0.35mm	REGULAR	LIGHTWEIGHT	SUPER-LITE® LEAD FREE
PETITE	EP-3R	EP-3L	EP-3N
SMALL	ES-3R	ES-3L	ES-3N
MEDIUM	EM-3R	EM-3L	EM-3N
LARGE	EL-3R	EL-3L	EL-3N
X-LARGE	EX-3R	EX-3L	EX-3N
2XL	E2-3R	E2-3L	E2-3N
3XL	E3-3R	E3-3L	E3-3N

0.5mm	REGULAR	LIGHTWEIGHT	SUPER-LITE® LEAD FREE
PETITE	EP-5R	EP-5L	EP-5N
SMALL	ES-5R	ES-5L	ES-5N
MEDIUM	EM-5R	EM-5L	EM-5N
LARGE	EL-5R	EL-5L	EL-5N
X-LARGE	EX-5R	EX-5L	EX-5N
2XL	E2-5R	E2-5L	E2-5N
3XL	E3-5R	E3-5L	E3-5N



EZ COMFORT-FLEX FRONT APRON

Techno-Aide's **EZ Comfort-Flex Front Aprons** are a premium and cost-effective solution for radiation protection. The superior flexible crisscross straps and included shoulder strap evenly distribute weight between the shoulders and back for increased comfort. EZ Comfort-Flex Front Aprons feature convenient unisex sizing, precision-cut necklines, and premium shoulder-pads for extended comfort and durability. Available with **0.35mm Pb** or **0.5mm Pb equivalent front protection** and your choice of three media options: Regular Lead, Lightweight Lead (composite), or our premium Super-Lite® Lead-Free. Choose from either hook & loop or buckle closures at no additional costs. All Techno-Aide aprons include free embroidery/monogramming (see pg. 22 for details) and a convenient thyroid buckle tether.



0.35mm	REGULAR	LIGHTWEIGHT	SUPER-LITE® LEAD FREE
PETITE	FP-3R	FP-3L	FP-3N
SMALL	FS-3R	FS-3L	FS-3N
MEDIUM	FM-3R	FM-3L	FM-3N
LARGE	FL-3R	FL-3L	FL-3N
X-LARGE	FX-3R	FX-3L	FX-3N
2XL	F2-3R	F2-3L	F2-3N
3XL	F3-3R	F3-3L	F3-3N

0.5mm	REGULAR	LIGHTWEIGHT	SUPER-LITE® LEAD FREE
PETITE	FP-5R	FP-5L	FP-5N
SMALL	FS-5R	FS-5L	FS-5N
MEDIUM	FM-5R	FM-5L	FM-5N
LARGE	FL-5R	FL-5L	FL-5N
X-LARGE	FX-5R	FX-5L	FX-5N
2XL	F2-5R	F2-5L	F2-5N
3XL	F3-5R	F3-5L	F3-5N



FRONT PROTECTION APRONS

EZ RELEASE SURGERY FRONT APRON

Techno-Aide's **EZ Release Surgery Front Aprons** are a unique and cost-effective solution for radiation protection in surgery environments. The **quick-drop cross-strap design** offers a hands-free option for removal to help remain sterile when needed. EZ Release Surgery Front Aprons feature convenient unisex sizing, precision-cut necklines, and premium shoulder-pads for extended comfort and durability. Available with **0.35mm Pb** or **0.5mm Pb equivalent front protection** and your choice of three media options: Regular Lead, Lightweight Lead (composite), or our premium Super-Lite® Lead-Free. Includes secure hook & loop closures. All Techno-Aide aprons include free embroidery/monogramming (see pg. 22 for details) and a convenient thyroid buckle tether.



0.35mm	REGULAR	LIGHTWEIGHT	SUPER-LITE® LEAD FREE
PETITE	UP-3R	UP-3L	UP-3N
SMALL	US-3R	US-3L	US-3N
MEDIUM	UM-3R	UM-3L	UM-3N
LARGE	UL-3R	UL-3L	UL-3N
X-LARGE	UX-3R	UX-3L	UX-3N
2XL	U2-3R	U2-3L	U2-3N
3XL	U3-3R	U3-3L	U3-3N

0.5mm	REGULAR	LIGHTWEIGHT	SUPER-LITE® LEAD FREE
PETITE	UP-5R	UP-5L	UP-5N
SMALL	US-5R	US-5L	US-5N
MEDIUM	UM-5R	UM-5L	UM-5N
LARGE	UL-5R	UL-5L	UL-5N
X-LARGE	UX-5R	UX-5L	UX-5N
2XL	U2-5R	U2-5L	U2-5N
3XL	U3-5R	U3-5L	U3-5N



EZ RELEASE COMFORT OR FRONT APRON

Techno-Aide's **EZ Release Comfort OR Front Aprons** are a superior and cost-effective solution for radiation protection in the OR. The **dual quick-release shoulder-straps** offer relief of weight on the shoulders and a hands-free option for removal to help remain sterile when needed. EZ Release Comfort OR Front Aprons feature convenient unisex sizing, precision-cut necklines, and premium shoulder-pads for extended comfort and durability. Available with **0.35mm Pb** or **0.5mm Pb equivalent front protection** and your choice of three media options: Regular Lead, Lightweight Lead (composite), or our premium Super-Lite® Lead-Free. Includes secure hook & loop closures. All Techno-Aide aprons include free embroidery/monogramming (see pg. 22 for details) and a convenient thyroid buckle tether.



0.35mm	REGULAR	LIGHTWEIGHT	SUPER-LITE® LEAD FREE
PETITE	OP-3R	OP-3L	OP-3N
SMALL	OS-3R	OS-3L	OS-3N
MEDIUM	OM-3R	OM-3L	OM-3N
LARGE	OL-3R	OL-3L	OL-3N
X-LARGE	OX-3R	OX-3L	OX-3N
2XL	O2-3R	O2-3L	O2-3N
3XL	O3-3R	O3-3L	O3-3N

0.5mm	REGULAR	LIGHTWEIGHT	SUPER-LITE® LEAD FREE
PETITE	OP-5R	OP-5L	OP-5N
SMALL	OS-5R	OS-5L	OS-5N
MEDIUM	OM-5R	OM-5L	OM-5N
LARGE	OL-5R	OL-5L	OL-5N
X-LARGE	OX-5R	OX-5L	OX-5N
2XL	O2-5R	O2-5L	O2-5N
3XL	O3-5R	O3-5L	O3-5N



FRONT & BACK PROTECTION APRONS

EZ FULL WRAP VEST

Techno-Aide's **EZ Full Wrap Vests** are a premium and cost-effective solution for full two-piece radiation protection. Our full panel overlap provides **complete** frontal protection for vital organs from harmful radiation. The upper-body design evenly distributes weight across the shoulders and back for extended comfort. EZ Full Wrap Vests feature convenient unisex sizing, precision-cut necklines, and premium shoulder-pads for extended comfort and durability. Available with **0.5mm Pb front and 0.25mm Pb back** or **0.35mm Pb front and 0.125mm Pb equivalent back protection**, and your choice of three media options: Regular Lead, Lightweight Lead (composite), or our premium Super-Lite® Lead-Free. Choose from hook & loop only, or hook & loop and buckle closures at no additional cost. *Combine with an **EZ Full Wrap Skirt** for full protection.* All Techno-Aide aprons include free embroidery/monogramming (see pg. 22 for details) and a convenient thyroid buckle tether.



0.35mm	REGULAR	LIGHTWEIGHT	SUPER-LITE® LEAD FREE
PETITE	VP-3R	VP-3L	VP-3N
SMALL	VS-3R	VS-3L	VS-3N
MEDIUM	VM-3R	VM-3L	VM-3N
LARGE	VL-3R	VL-3L	VL-3N
X-LARGE	VX-3R	VX-3L	VX-3N
2XL	V2-3R	V2-3L	V2-3N
3XL	V3-3R	V3-3L	V3-3N

0.5mm	REGULAR	LIGHTWEIGHT	SUPER-LITE® LEAD FREE
PETITE	VP-5R	VP-5L	VP-5N
SMALL	VS-5R	VS-5L	VS-5N
MEDIUM	VM-5R	VM-5L	VM-5N
LARGE	VL-5R	VL-5L	VL-5N
X-LARGE	VX-5R	VX-5L	VX-5N
2XL	V2-5R	V2-5L	V2-5N
3XL	V3-5R	V3-5L	V3-5N



EZ REVERSE FULL WRAP VEST

Techno-Aide's **EZ Reverse Full Wrap Vests** are an upgraded and cost-effective solution for full radiation protection. The unique reverse wrap design offers **full 0.5mm or 0.35mm Pb equivalent front and back protection**, and a premium hook & loop shoulder strap for superior comfort and weight distribution. EZ Reverse Full Wrap Vests feature convenient unisex sizing, precision-cut necklines, and premium shoulder-pads for extended comfort and durability. Available with your choice of three media options: Regular Lead, Lightweight Lead (composite), or our premium Super-Lite® Lead-Free. *Combine with an **EZ Full Wrap Skirt** for full body protection.* All Techno-Aide aprons include free embroidery/monogramming (see pg. 22 for details) and a convenient thyroid buckle tether.



0.35mm	REGULAR	LIGHTWEIGHT	SUPER-LITE® LEAD FREE
PETITE	WP-3R	WP-3L	WP-3N
SMALL	WS-3R	WS-3L	WS-3N
MEDIUM	WM-3R	WM-3L	WM-3N
LARGE	WL-3R	WL-3L	WL-3N
X-LARGE	WX-3R	WX-3L	WX-3N
2XL	W2-3R	W2-3L	W2-3N
3XL	W3-3R	W3-3L	W3-3N

0.5mm	REGULAR	LIGHTWEIGHT	SUPER-LITE® LEAD FREE
PETITE	WP-5R	WP-5L	WP-5N
SMALL	WS-5R	WS-5L	WS-5N
MEDIUM	WM-5R	WM-5L	WM-5N
LARGE	WL-5R	WL-5L	WL-5N
X-LARGE	WX-5R	WX-5L	WX-5N
2XL	W2-5R	W2-5L	W2-5N
3XL	W3-5R	W3-5L	W3-5N



FRONT & BACK PROTECTION APRONS

EZ FULL WRAP SKIRT

Techno-Aide's **EZ Full Wrap Skirts** are a premium and cost-effective solution for lower-body radiation protection. Our full panel overlap provides **complete** frontal protection for vital organs from harmful radiation. The lower-body design evenly distributes weight across the waist and hips for extended comfort. EZ Full Wrap Skirts feature convenient unisex sizing, a large storage pocket, and a combination hook & loop and buckle closure. Available with **0.5mm Pb front and 0.25mm Pb back** or, *coming soon*, **0.35mm Pb front and 0.125mm Pb equivalent back protection**, and your choice of three media options: Regular Lead, Lightweight Lead (composite), or our premium Super-Lite® Lead-Free. *Combine with any vest for full protection.* All Techno-Aide aprons include free embroidery/monogramming (see pg. 22 for details) and a convenient thyroid buckle tether.



COMING SPRING 2023

0.35mm	REGULAR	LIGHTWEIGHT	SUPER-LITE® LEAD FREE
PETITE	SP-3R	SP-3L	SP-3N
SMALL	SS-3R	SS-3L	SS-3N
MEDIUM	SM-3R	SM-3L	SM-3N
LARGE	SL-3R	SL-3L	SL-3N
X-LARGE	SX-3R	SX-3L	SX-3N
2XL	S2-3R	S2-3L	S2-3N
3XL	S3-3R	S3-3L	S3-3N

0.5mm	REGULAR	LIGHTWEIGHT	SUPER-LITE® LEAD FREE
PETITE	SP-5R	SP-5L	SP-5N
SMALL	SS-5R	SS-5L	SS-5N
MEDIUM	SM-5R	SM-5L	SM-5N
LARGE	SL-5R	SL-5L	SL-5N
X-LARGE	SX-5R	SX-5L	SX-5N
2XL	S2-5R	S2-5L	S2-5N
3XL	S3-5R	S3-5L	S3-5N



EZ FULL WRAP APRON

Techno-Aide's **EZ Full Wrap Aprons** are a convenient and cost-effective solution for full upper and lower body radiation protection. Our full panel overlap provides **complete** frontal protection for vital organs from harmful radiation. The superior combo-closure (hook & loop and buckle) design evenly distributes weight across shoulders, waist and hips for extended comfort. EZ Full Wrap Aprons feature convenient unisex sizing, precision-cut necklines, and premium shoulder-pads for increased comfort and durability. Available with **0.5mm Pb front and 0.25mm Pb or 0.35mm Pb front and 0.175mm Pb equivalent back protection**, and your choice of two media options: Lightweight Lead (composite) or our premium Super-Lite® Lead-Free. All Techno-Aide aprons include free embroidery/monogramming (see pg. 22 for details) and a convenient thyroid buckle tether.



0.35mm	LIGHTWEIGHT	SUPER-LITE® LEAD FREE	0.5mm	LIGHTWEIGHT	SUPER-LITE® LEAD FREE
PETITE	MP-3L	MP-3N	PETITE	MP-5L	MP-5N
SMALL	MS-3L	MS-3N	SMALL	MS-5L	MS-5N
MEDIUM	MM-3L	MM-3N	MEDIUM	MM-5L	MM-5N
LARGE	ML-3L	ML-3N	LARGE	ML-5L	ML-5N
X-LARGE	MX-3L	MX-3N	X-LARGE	MX-5L	MX-5N
2XL	M2-3L	M2-3N	2XL	M2-5L	M2-5N
3XL	M3-3L	M3-3N	3XL	M3-5L	M3-5N



THYROID PROTECTION

Techno-Aide's **Standard Thyroid Guards** are a convenient and cost-effective solution for thyroid protection. Thyroid Guards feature a simple one-size-fits-all design and precision-cut comfort necklines. Available in three styles to meet virtually any need: top and bottom "Full Binding", bottom only "Mid-Binding", or premium "No Binding." All Thyroid Guards are available with either **0.5mm Pb** or **0.35mm Pb equivalent protection**, and your choice of three media options: Regular Lead, Lightweight Lead (composite) or our premium Super-Lite® Lead-Free. All Standard Thyroid Guards include free embroidery/monogramming (see pg. 22 for details) and a convenient buckle tether.

Choose from 3 **FREE** closure options: Buckle, Hook & Loop, or Magnetic

FULL BINDING THYROIDS



0.35mm	REGULAR	LIGHTWEIGHT	SUPER-LITE® LEAD FREE
BUCKLE	TS-3R-B	TS-3L-B	TS-3N-B
HOOK & LOOP	TS-3R-V	TS-3L-V	TS-3N-V
MAGNETIC	TS-3R-M	TS-3L-M	TS-3N-M
0.5mm	REGULAR	LIGHTWEIGHT	SUPER-LITE® LEAD FREE
BUCKLE	TS-5R-B	TS-5L-B	TS-5N-B
HOOK & LOOP	TS-5R-V	TS-5L-V	TS-5N-V
MAGNETIC	TS-5R-M	TS-5L-M	TS-5N-M

MID-BINDING THYROIDS



0.35mm	REGULAR	LIGHTWEIGHT	SUPER-LITE® LEAD FREE
BUCKLE	TH-3R-B	TH-3L-B	TH-3N-B
HOOK & LOOP	TH-3R-V	TH-3L-V	TH-3N-V
MAGNETIC	TH-3R-M	TH-3L-M	TH-3N-M
0.5mm	REGULAR	LIGHTWEIGHT	SUPER-LITE® LEAD FREE
BUCKLE	TH-5R-B	TH-5L-B	TH-5N-B
HOOK & LOOP	TH-5R-V	TH-5L-V	TH-5N-V
MAGNETIC	TH-5R-M	TH-5L-M	TH-5N-M

NO BINDING THYROIDS



0.35mm	REGULAR	LIGHTWEIGHT	SUPER-LITE® LEAD FREE
BUCKLE	TN-3R-B	TN-3L-B	TN-3N-B
HOOK & LOOP	TN-3R-V	TN-3L-V	TN-3N-V
MAGNETIC	TN-3R-M	TN-3L-M	TN-3N-M
0.5mm	REGULAR	LIGHTWEIGHT	SUPER-LITE® LEAD FREE
BUCKLE	TN-5R-B	TN-5L-B	TN-5N-B
HOOK & LOOP	TN-5R-V	TN-5L-V	TN-5N-V
MAGNETIC	TN-5R-M	TN-5L-M	TN-5N-M



Techno-Aide is proud to offer two **Specialty Thyroid Guards** styles to help meet unique patient needs. These Specialty Thyroid Guard styles feature a simple one-size-fits-all design and precision-cut comfort necklines. Specialty Thyroid Guards feature **0.5mm Pb equivalent protection**, and your choice of three media options: Regular Lead, Lightweight Lead (composite) or our premium Super-Lite® Lead-Free. All Specialty Thyroid Guards include free embroidery/monogramming (see pg. 22 for details).

MAMMOGRAPHY THYROIDS



0.5mm	REGULAR	LIGHTWEIGHT	SUPER-LITE® LEAD FREE
MAMMO	TM-5R	TM-5L	TM-5N

Techno-Aide's **Mammography Thyroid Guards** feature a premium "No Binding" style for maximum comfort. Designed for use in mammography studies, the short bib protects the patient's thyroid without interfering with the mammography image.

PEDIATRIC THYROIDS



0.5mm	REGULAR	LIGHTWEIGHT	SUPER-LITE® LEAD FREE
PEDIATRIC	TP-5R	TP-5L	TP-5N

Techno-Aide's **Pediatric Thyroid Guards** are designed for use in pediatric studies. The one-size-fits-all design and compact bib are perfect for adolescent patients of virtually any age.



All Standard Thyroid Guards include a **FREE** buckle tether!



GENERAL & SPECIALTY PROTECTION

Techno-Aide is proud to offer our unique line of **General and Specialty Protective Apparel**. This diverse line of products and accessories are specially curated to help meet a variety of unique patient and facility needs.

LAP GUARD HALF APRONS



0.35mm	REGULAR	LIGHTWEIGHT	SUPER-LITE® LEAD FREE
PETITE	LP-3R	LP-3L	LP-3N
SMALL	LS-3R	LS-3L	LS-3N
MEDIUM	LM-3R	LM-3L	LM-3N
LARGE	LL-3R	LL-3L	LL-3N
X-LARGE	LX-3R	LX-3L	LX-3N
2XL	L2-3R	L2-3L	L2-3N

0.5mm	REGULAR	LIGHTWEIGHT	SUPER-LITE® LEAD FREE
PETITE	LP-5R	LP-5L	LP-5N
SMALL	LS-5R	LS-5L	LS-5N
MEDIUM	LM-5R	LM-5L	LM-5N
LARGE	LL-5R	LL-5L	LL-5N
X-LARGE	LX-5R	LX-5L	LX-5N
2XL	L2-5R	L2-5L	L2-5N

LAP GUARD HALF APRON BUNDLES

Techno-Aide is proud to offer our **Lap Guard Half Apron Bundles**. These prebuilt bundles are a convenient and quick way to outfit virtually any imaging facility. Each bundle includes four color-coded lap guard half apron sizes and a low-profile apron storage rack. Available with your choice of hook & loop or buckle closures and free embroidery.

Included Products:

Small Lap Guard Half Apron - **54-Berry** - 0.5mm Pb Regular Lead
Medium Lap Guard Half Apron - **23-Gray** - 0.5mm Pb Regular Lead
Large Lap Guard Half Apron - **11-Royal Blue** - 0.5mm Pb Regular Lead
X-Large Lap Guard Half Apron - **33-Black** - 0.5mm Pb Regular Lead
Wall Mounted Storage Rack - 2 Pegs [white]

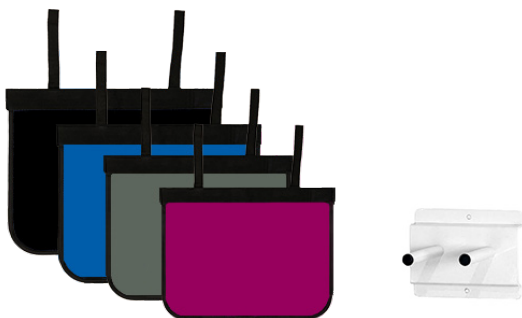

SKU	BUCKLE	HOOK & LOOP	EMBROIDERY
LAP-BNDL-B	✓		
LAP-BNDL-B-E	✓		✓
LAP-BNDL-V		✓	
LAP-BNDL-V-E		✓	✓



RADIATION SAFETY GLASSES



RG-F10-CLR-50SS



RG-1205-BL



RG-NI-FJ1975-010



RG-Q200-BK-50SS

SKU	PART DESCRIPTION
RG-208-BK	Ultra-Guard Radiation Safety Glasses - Plano Lens (Black)
RG-208-S	Ultra-Guard Radiation Safety Glasses - Plano Lens (Silver)
RG-208-R	Ultra-Guard Radiation Safety Glasses - Plano Lens (Red)
RG-208-TA	Ultra-Guard Radiation Safety Glasses - Plano Lens (Taupe)
RG-208-PG	Ultra-Guard Radiation Safety Glasses - Plano Lens (Purple/Gray)
RG-208-BY	Ultra-Guard Radiation Safety Glasses - Plano Lens (Blue/Yellow)
RG-208-BK	Ultra-Guard Radiation Safety Glasses - Plano Lens (Pink)
RG-33-BK-50SS	Cover-Guard Radiation Safety Glasses - Plano Lens (Black)
RG-33-T-50SS	Cover-Guard Radiation Safety Glasses - Plano Lens (Tortoise)
RG-33-W-50SS	Cover-Guard Radiation Safety Glasses - Plano Lens (White)
RG-1205-BK	Rugged Radiation Safety Glasses - Black
RG-1205-BL	Rugged Radiation Safety Glasses - Blue
RG-15011-BKC-50SS	Premium Radiation Safety Glasses - Black Crystal
RG-15011-BKY-50SS	Premium Radiation Safety Glasses - Black Green
RG-15011-CR-50SS	Premium Radiation Safety Glasses - Crystal Red
RG-15011-CC-50SS	Premium Radiation Safety Glasses - Crystal Clear
RG-15011-NVC-50SS	Premium Radiation Safety Glasses - Navy Clear
RG-16001-BKBL	Deluxe Radiation Safety Glasses - Black/Blue
RG-F10-BB-50SS	Economy Radiation Safety Glasses - Blue Black

SKU	PART DESCRIPTION
RG-F10-BY-50SS	Economy Radiation Safety Glasses - Black Yellow
RG-F10-CLR-50SS	Economy Radiation Safety Glasses - Black Yellow Clear
RG-F126-BK-50SS	Standard Radiation Safety Glasses - Black
RG-NI-FJ1994-060	Nike Brazen Boost Radiation Safety Glasses - Matte Anthracite
RG-NI-FJ1978-451	Nike Brazen Boost Radiation Safety Glasses - Matte Dark Obsidian
RG-NI-FJ1975-010	Nike Brazen Boost Radiation Safety Glasses - Matte Black/White
RG-NI-FJ1975-021	Nike Brazen Boost Radiation Safety Glasses - Matte Dark Gray/White
RG-NI-FJ1985-012	Nike Brazen Shadow Radiation Safety Glasses - Matte Dark Gray/Gray
RG-NI-FJ1987-451	Nike Brazen Shadow Radiation Safety Glasses - Matte Dark Obsidian
RG-NI-FJ1985-060	Nike Brazen Shadow Radiation Safety Glasses - Matte Anthracite Gray
RG-NI-FJ1985-010	Nike Brazen Shadow Radiation Safety Glasses - Matte Black/White
RG-NI-FJ1987-021	Nike Brazen Shadow Radiation Safety Glasses - Matte Dark Gray/Red
RG-NI-EV0571-001	Nike Brazen Radiation Safety Glasses - Black
RG-NI-EV0758-049	Nike Brazen Radiation Safety Glasses - Matte Black/Military Blue
RG-Q100-BK-50SS	Convertible Radiation Safety Glasses - Black/Clear [Large]
RG-Q200-BK-50SS	Convertible Radiation Safety Glasses - Glossy Black [Medium]
RG-Q200-BLPK-50SS	Convertible Radiation Safety Glasses - Blue/Pink [Medium]
RG-Q200-PUR-50SS	Convertible Radiation Safety Glasses - Purple [Medium]
RG-Q300-BK-50SS	Convertible Radiation Safety Glasses - Matte Black [Small]

RADIATION SHIELDING GLOVES



100V-DKB



101SLMIT-DKB



305101



305202

SKU	PART DESCRIPTION
100V-DKB	Premium Full Coverage Radiation Safety Finger Gloves (Single Pair)
101SLMIT-DKB	Premium Full Coverage Radiation Safety Mitts w/ Dexterity Palm Slit (Single Pair)
305101	Lite Surgical Radiation Protection Gloves - 0.20mm [Size 6.5 - XS] (QTY 5 Pairs)
305102	Lite Surgical Radiation Protection Gloves - 0.20mm [Size 7 - S] (QTY 5 Pairs)
305103	Lite Surgical Radiation Protection Gloves - 0.20mm [Size 7.5 - M] (QTY 5 Pairs)
305104	Lite Surgical Radiation Protection Gloves - 0.20mm [Size 8 - L] (QTY 5 Pairs)
305105	Lite Surgical Radiation Protection Gloves - 0.20mm [Size 8.5 - XL] (QTY 5 Pairs)
305202	Max Surgical Radiation Protection Gloves - 0.40mm [Size 7 - S] (QTY 5 Pairs)
305203	Max Surgical Radiation Protection Gloves - 0.40mm [Size 7.5 - M] (QTY 5 Pairs)
305204	Max Surgical Radiation Protection Gloves - 0.40mm [Size 8 - L] (QTY 5 Pairs)



GENERAL & SPECIALTY PROTECTION

BLANKET GUARDS

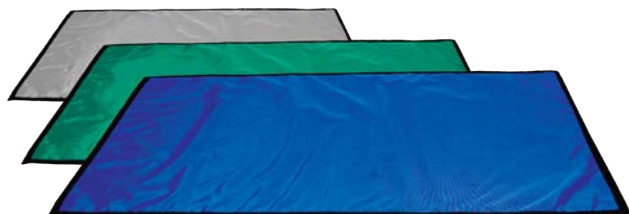

0.35mm	REGULAR	LIGHTWEIGHT	SUPER-LITE® LEAD FREE
SMALL	AS-3R	AS-3L	AS-3N
MEDIUM	AM-3R	AM-3L	AM-3N
LARGE	AL-3R	AL-3L	AL-3N
X-LARGE	AX-3R	AX-3L	AX-3N

0.5mm	REGULAR	LIGHTWEIGHT	SUPER-LITE® LEAD FREE
SMALL	AS-5R	AS-5L	AS-5N
MEDIUM	AM-5R	AM-5L	AM-5N
LARGE	AL-5R	AL-5L	AL-5N
X-LARGE	AX-5R	AX-5L	AX-5N

GONADAL GUARDS



0.5mm	REGULAR	LIGHTWEIGHT	SUPER-LITE® LEAD FREE
SMALL	GS-5R	GS-5L	GS-5N
MEDIUM	GM-5R	GM-5L	GM-5N
LARGE	GL-5R	GL-5L	GL-5N
BUNDLES	GB-5R (1 ea.)	GB-5L (1 ea.)	GB-5N (1 ea.)

BREAST GUARDS



0.5mm	REGULAR	LIGHTWEIGHT	SUPER-LITE® LEAD FREE
CHILD	BC-5R	BC-5L	BC-5N
ADULT	BA-5R	BA-5L	BA-5N

SCOLIO GUARDS



0.5mm	REGULAR
STD	IS-5R



PREGNANCY/MATERNITY APRONS



PREGNANCY FRONT APRONS

1.0mm	LIGHTWEIGHT	SUPER-LITE® LEAD FREE
STD	PS-1L	PS-1N
FULL	PT-1L	PT-1N

PREGNANCY LAP GAUARD HALF APRONS

1.0mm	LIGHTWEIGHT	SUPER-LITE® LEAD FREE
STD	RX-1L	RX-1N

EZ PEDIATRIC FRONT APRON



0.5mm	REGULAR	LIGHTWEIGHT	SUPER-LITE® LEAD FREE
CHILD	CC-3R	CC-3L	CC-3N

DENTAL APRONS



EZ DENTAL DRAPES

0.35mm	REGULAR	LIGHTWEIGHT	SUPER-LITE® LEAD FREE
CHILD	DC-3R	DC-3L	DC-3N
ADULT	DA-3R	DA-3L	DA-3N

EZ PANORAMIC DENTAL DRAPES

0.35mm	REGULAR	LIGHTWEIGHT	SUPER-LITE® LEAD FREE
ADULT	NA-3R	NA-3L	NA-3N



BARRIERS & SHIELDS

MOBILE SHIELDS



5-Star Base



T-Base



H-Base

All Mobile Shields include **FREE** embroidery & your choice of these fabric colors:



11 - Royal Blue



23 - Gray



33 - Black



54 - Berry



61 - Sapphire



64 - Onyx

SKU	PART DESCRIPTION
LPS-S2424	Economy Star-Base Mobile Shield [24 x 24/0.5mm Regular Lead/5-Star Base]
LPS-S2436	Economy Star-Base Mobile Shield [24 x 36/0.5mm Regular Lead/5-Star Base]
LPS-S2448	Economy Star-Base Mobile Shield [24 x 48/0.5mm Regular Lead/5-Star Base]
LPSG-S2424	Economy Star-Base Mobile Shield [24 x 24/0.5mm Super-Lite® Lead-Free/5-Star Base]
LPSG-S2436	Economy Star-Base Mobile Shield [24 x 36/0.5mm Super-Lite® Lead-Free/5-Star Base]
LPSG-S2448	Economy Star-Base Mobile Shield [24 x 48/0.5mm Super-Lite® Lead-Free/5-Star Base]
LPS-T2424S	Standard T-Base Mobile Shield [24 x 24/0.5mm Regular Lead/T-Base]
LPS-T2430S	Standard T-Base Mobile Shield [24 x 30/0.5mm Regular Lead/T-Base]
LPS-T2436S	Standard T-Base Mobile Shield [24 x 36/0.5mm Regular Lead/T-Base]
LPS-T2448S	Standard T-Base Mobile Shield [24 x 48/0.5mm Regular Lead/T-Base]
LPS-T3030S	Standard T-Base Mobile Shield [30 x 30/0.5mm Regular Lead/T-Base]
LPS-T3036S	Standard T-Base Mobile Shield [30 x 36/0.5mm Regular Lead/T-Base]
LPS-T3042S	Standard T-Base Mobile Shield [30 x 42/0.5mm Regular Lead/T-Base]
LPS-H3636	Premium H-Base Mobile Shield [36 x 36/0.5mm Regular Lead/H-Base]
LPS-H3648	Premium H-Base Mobile Shield [36 x 48/0.5mm Regular Lead/H-Base]
LPS-H4848	Premium H-Base Mobile Shield [48 x 48/0.5mm Regular Lead/H-Base]

LEADED TABLE DRAPES



Table Drapes



Table Drapes with Liner



Table Drapes with Straps

SKU	PART DESCRIPTION
TD1-18-11	Leaded Table Drape - Single 18" x 12" Panel (L x W) 0.5mm Regular Lead 11 - Royal Blue
TD1-18-33	Leaded Table Drape - Single 18" x 12" Panel (L x W) 0.5mm Regular Lead 33 - Black
TD1-24-11	Leaded Table Drape - Single 24" x 12" Panel (L x W) 0.5mm Regular Lead 11 - Royal Blue
TD1-24-33	Leaded Table Drape - Single 24" x 12" Panel (L x W) 0.5mm Regular Lead 33 - Black
TD1-30-11	Leaded Table Drape - Single 30" x 12" Panel (L x W) 0.5mm Regular Lead 11 - Royal Blue
TD1-30-33	Leaded Table Drape - Single 30" x 12" Panel (L x W) 0.5mm Regular Lead 33 - Black
TD1-36-11	Leaded Table Drape - Single 36" x 12" Panel (L x W) 0.5mm Regular Lead 11 - Royal Blue
TD1-36-33	Leaded Table Drape - Single 36" x 12" Panel (L x W) 0.5mm Regular Lead 33 - Black
TL-1-24	Table Drape Adhesive Table Liner - Single 24" x 11" Strip (L x W) [Black]
TL-1-48	Table Drape Adhesive Table Liner - Single 48" x 12" Panel (L x W) [Black]
TDHS	Table Drape Hanging Straps - Set of 2 (8" Hook & Loop Straps) [Black]



MOBILE BARRIERS



LB-2430



LB-3048



LB-3060



LB-3036



LB-1012-2472



LB-1012-3072



LB-1012-3672



LB-3648



LB-3672



LB-7429



STANDARD MOBILE BARRIERS

SKU	PART DESCRIPTION
LB-2430	Standard Leaded Glass Mobile Barrier [30 x 24 Leaded Window 33 x 75 Overall Size]
LB-3048	Standard Leaded Glass Mobile Barrier [30 x 48 Leaded Window 33 x 75 Overall Size]
LB-3060	Standard Leaded Glass Mobile Barrier [30 x 60 Leaded Window 33 x 75 Overall Size]
LB-3036	Standard Leaded Glass Mobile Barrier [36 x 30 Leaded Window 33 x 75 Overall Size]

COMPACT WINDOW MOBILE BARRIERS

SKU	PART DESCRIPTION
LB-1012-2472	Compact Window Leaded Glass Mobile Barrier [12 x 10 Leaded Window 24 x 72 Overall Size]
LB-1012-3072	Compact Window Leaded Glass Mobile Barrier [12 x 10 Leaded Window 30 x 72 Overall Size]
LB-1012-3672	Compact Window Leaded Glass Mobile Barrier [12 x 10 Leaded Window 36 x 72 Overall Size]

SPECIALTY MOBILE BARRIERS

SKU	PART DESCRIPTION
LB-3648	Specialty Leaded Glass Mobile Barrier [36 x 48 Leaded Window 52.5 x 75 Overall Size]
LB-3672	Specialty Leaded Glass Mobile Barrier [36 x 72 Leaded Window 75.5 x 75 Overall Size]

ADJUSTABLE MOBILE BARRIERS

SKU	PART DESCRIPTION
LB-7429	Adjustable Height Leaded Glass Mobile Barrier [24 x 24 Leaded Window 31 x 41 Opaque Panel 31 x 70 Overall Size]



WALL MOUNTED APRON STORAGE



ARP-02-61



ARP-06-61



ARP-08-61

APRON PEG RACKS

SKU	PART DESCRIPTION
ARP-02-61	Wall Mounted Storage Rack - 2 Pegs 7.5 x 7.5 x 6 [White]
ARP-06-61	Wall Mounted Storage Rack - 6 Pegs 28.5 x 7.5 x 6 [White]
ARP-08-61	Wall Mounted Storage Rack - 8 Pegs 28.5 x 7.5 x 6 [White]



AGR-110



AGR-105

APRON HANGING RACKS

SKU	PART DESCRIPTION
AGR-105	Wall Mounted Apron Hanging Rack - 29 x 7 x 6.25 (L x W x H) [White]
AGR-110	Wall Mounted Apron Hanging Rack - 29 x 7 x 18 (L x W x H) [White]

SWING-ARM APRON RACKS

SKU	PART DESCRIPTION
ARW-L5	Wall Mounted Swing-Arm Apron Rack - 5 Arm (Swing Left) [White]
ARW-R5	Wall Mounted Swing-Arm Apron Rack - 5 Arm (Swing Right) [White]
ARW-10	Wall Mounted Swing-Arm Apron Rack - 5 Arm (Swing L & R) [White]



ARW-R5



ARW-L5



ARW-10





MOBILE APRON STORAGE



H1978BL



ARM-UZ10

Z-STORAGE RACK

SKU	PART DESCRIPTION
H1978BL	Mobile Z-Base Apron Storage Rack [Black]
ARM-UZ10	Mobile Z-Base Apron Storage Rack w/ 10 Steel Apron Hangers [Black]

STEEL APRON HANGERS

SKU	PART DESCRIPTION
ARH-01	Steel Apron Hanger (Single)
ARH-10	Steel Apron Hanger (Quantity of 10)



ARM-100



MOBILE SWING-ARM APRON RACKS

SKU	PART DESCRIPTION
ARM-L5	Mobile Swing-Arm Apron Rack - 5-Arm (Swing Left) [White]
ARM-R5	Mobile Swing-Arm Apron Rack - 5-Arm (Swing Right) [White]
ARM-100	Mobile Swing-Arm Apron Rack - 10-Arm (Swing L & R) [White]
ARM-G60	Mobile Swing-Arm Apron Rack - 10-Arm (Swing L & R) w/ 6 Glove Holders [White]



ARM-R5



ARM-L5

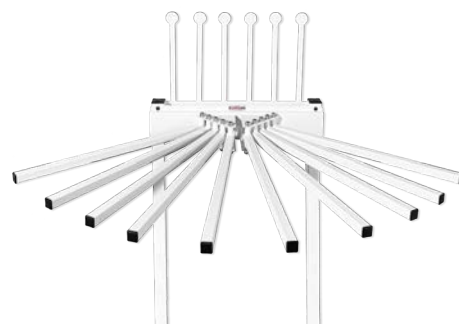

ARM-G60



APRON SUPPLIES & ACCESSORIES

APRON MANAGEMENT

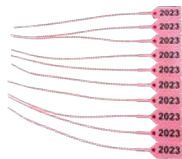

2023 Apparel
Date Tags - Pink

PS9-PINK



Apron-Hub Retrofit QR
Serial Number Tags

500249

SKU	PART DESCRIPTION
PS9-BLACK	Apparel 2020 Date Tags - Black (Pack of 50)
PS9-ORANGE	Apparel 2021 Date Tags - Orange (Pack of 50)
PS9-GRAY	Apparel 2022 Date Tags - Gray (Pack of 50)
PS9-PINK	Apparel 2023 Date Tags - Pink (Pack of 50)
500249	Apron-Hub QR Serial Number Labels (Single Roll of 100 Labels)

FLEXIBLE LEAD BLOCKERS



SKU	PART DESCRIPTION
FLB-58	Flexible Lead Blocker - 5 x 8 (1mm Pb Equivalency)
FLB-52	Flexible Lead Blocker - 5 x 12 (1mm Pb Equivalency)
FLB-61	Flexible Lead Blocker - 6 x 10 (1mm Pb Equivalency)
FLB-71	Flexible Lead Blocker - 7 x 11 (1mm Pb Equivalency)
FLB-77	Flexible Lead Blocker - 7 x 17 (1mm Pb Equivalency)
FLB-78	Flexible Lead Blocker Bundle (1 Each of 5 Sizes)

APRON RECYCLING

Techno-Aide's unique partnership with world renowned transitional company Veolia®, allows us to offer a one-of-a-kind, on-demand, lead apron recycling program. This revolutionary program provides health care facilities of virtually any size, a quick and cost-effective way to dispose of lead and/or lead-equivalent garments properly and safely!

Visit **Techno-Aide.com** for more information!

SKU	PART DESCRIPTION
RPAK1	Protective Apparel Recycling Box - (1 Single Box)
RPAK5	Protective Apparel Recycling Box - (5 Boxes)



LIGHT ON WEIGHT, HEAVY ON PROTECTION.

Techno-Aide proudly presents our premium selection of lead and lead equivalent core materials. Our industry leading media options provide superior protection, lighter weight, and peace of mind.

With Techno-Aide,
it's what's on the inside that counts!



CORE MATERIAL	REGULAR LEAD	LIGHTWEIGHT LEAD	SUPER-LITE® LEAD-FREE
PROTECTION	0.25mm Pb equivalence: (1-ply) 0.25mm 0.35mm Pb equivalence: (1-ply) 0.125mm + (1-ply) 0.25mm 0.5mm Pb equivalence: (2-ply) 0.25mm	0.25mm Pb equivalence: (1-ply) 0.25mm 0.35mm Pb equivalence: (1-ply) 0.125mm + (1-ply) 0.25mm 0.5mm Pb equivalence: (2-ply) 0.25mm	0.25mm Pb equivalence: (1-ply) 0.25mm 0.35mm Pb equivalence: (1-ply) 0.125mm + (1-ply) 0.25mm 0.5mm Pb equivalence: (2-ply) 0.25mm
TRANSMISSION	- 90 kV 0.25mm: 8% 0.35mm: 5.4% 0.5mm: 3.1% - 100 kV 0.25mm: 14% 0.35mm: 7.5% 0.5mm: 4.5%	- 80 kV 0.25mm: 8.2% 0.35mm: 4.5% 0.5mm: 2.1% - 100 kV 0.25mm: 17.9% 0.35mm: 11.3% 0.5mm: 6.2%	- 80 kV 0.25mm: 8.2% 0.35mm: 4.5% 0.5mm: 2.1% - 100 kV 0.25mm: 17.9% 0.35mm: 11.3% 0.5mm: 6.2%
ATTENUATION	- 90 kV 0.25mm: 92% 0.35mm: 94.6% 0.5mm: 96.9% - 100 kV 0.25mm: 86% 0.35mm: 92.5% 0.5mm: 95.5%	- 80 kV 0.25mm: 91.8% 0.35mm: 95.5% 0.5mm: 97.9% - 100 kV 0.25mm: 82.1% 0.35mm: 88.7% 0.5mm: 93.8%	- 80 kV 0.25mm: 91.8% 0.35mm: 95.5% 0.5mm: 97.9% - 100 kV 0.25mm: 82.1% 0.35mm: 88.7% 0.5mm: 93.8%
TOLERANCES	-10%/+10%	-7%/+2%	-7%/+2%



APPAREL EMBROIDERY

Techno-Aide is proud to offer **FREE** embroidery/monogramming services for all protective apparel products.

Aprons include the following embroidery/monogramming options:

Embroidered Logo on Pockets (*One-Time Digitizing Fee May Apply*)

Up to 2 Lines of Embroidery - 26 Characters Per Line

EMBROIDERY STYLES

Standard Block

Sample

All Caps

SAMPLE

Script

Sample

EMBROIDERY LOCATIONS

APRONS/VESTS



SKIRTS

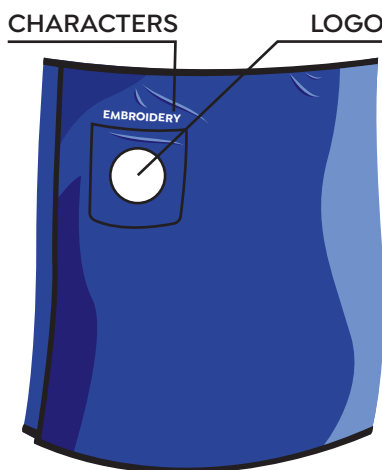

THYROIDS

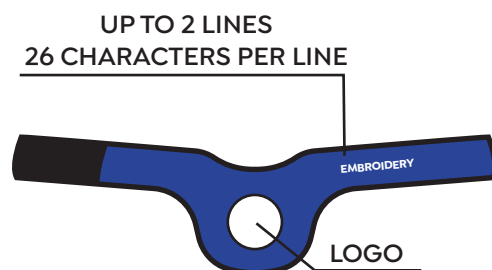

NEW EMBROIDERY PATCH



ABCDEFGHIJKLMNOPQRSTUVWXYZ
abcdefghijklmnopqrstuvwxyz

Patches include the following embroidery options:

Up to 2 Lines of Embroidery - 26 Characters Per Line
Styles: Standard Block, All Caps



STANDARD NYLON

Lightweight, liquid repellent, filament reinforced fabric



11 - Royal Blue



12 - Navy



20 - Green



21 - Teal



22 - Forest



23 - Gray



54 - Berry



33 - Black



41 - Sunshine



43 - Orange



51 - Red



52 - Hot Pink



53 - Purple

COMFORT NYLON

Ultra-smooth, lightweight, liquid repellent, filament reinforced fabric



91 - Stratos



93 - Midnight

REINFORCED RIPSTOP NYLON

Medium weight, liquid repellent, deluxe filament reinforced fabric

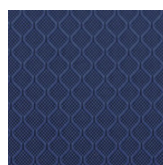

61 - Sapphire

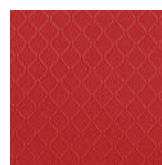

62 - Ruby

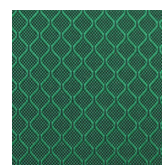

63 - Emerald

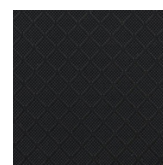

64 - Onyx

SPECIALTY NYLON

Medium weight, liquid repellent, deluxe filament patterned fabric



69 - Skulls

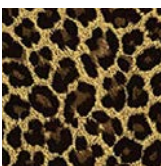

71 - Leopard



72 - Lot-O-Dots

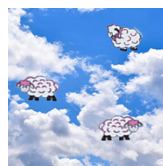

73 - Sleepy Sheep



77 - Life Vines



78 - Waterfall



76 - Blue Paws



80 - Red Paws



81 - Black Paws



82 - Pink Camo



85 - Digital Camo



92 - Ocean

BINDING COLORS

Lightweight, liquid repellent, durable binding



K - Black



G - Gray



SIZE CHARTS

Techno-Aide's one-of-a-kind **EZ Fit Sizing Tool** quickly and accurately fits people of all shapes and sizes into the perfect Techno-Aide apron size without the need for measuring tapes. However, use the provided measuring charts to verify your fit if a measuring tape is the only available option.

Techno-Aide standard aprons (front, full wrap, vests, & skirts) are fit using two measurements:

- **Width** measured at the **widest point of the body** applicable to apron style
- **Length** measured applicable to apron style

Visit Techno-Aide.com/ez-fit-sizing-tool for step-by-step measuring instructions and to order your sizing tool today!

WIDTHS

FRONT, FULL WRAP, VESTS, & SKIRTS

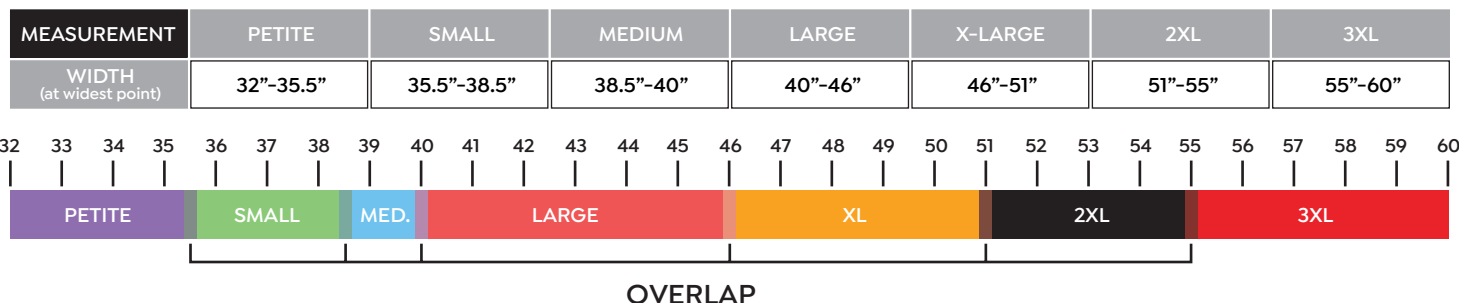

LENGTHS

APRONS (FRONT & FULL WRAP)

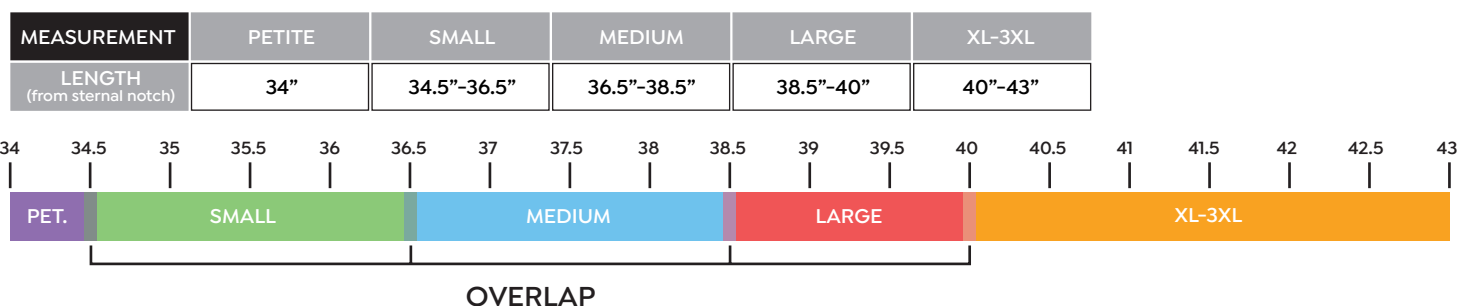

VESTS (STANDARD & REVERSE)

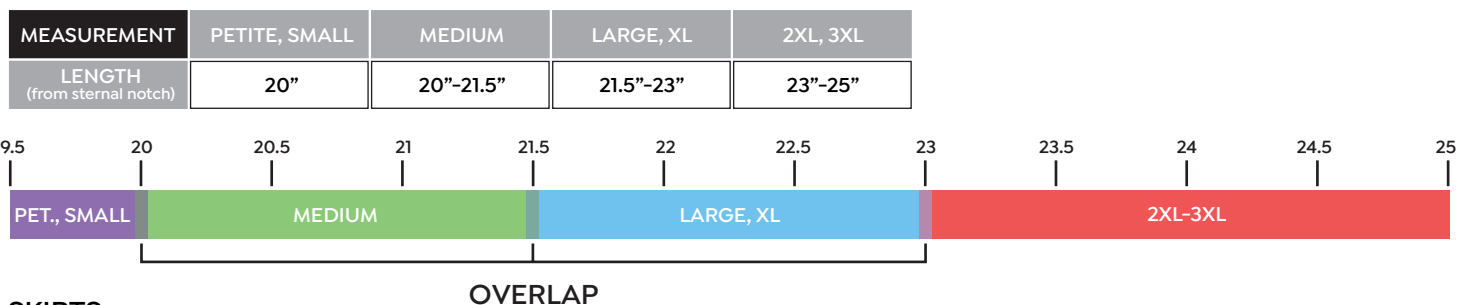

SKIRTS

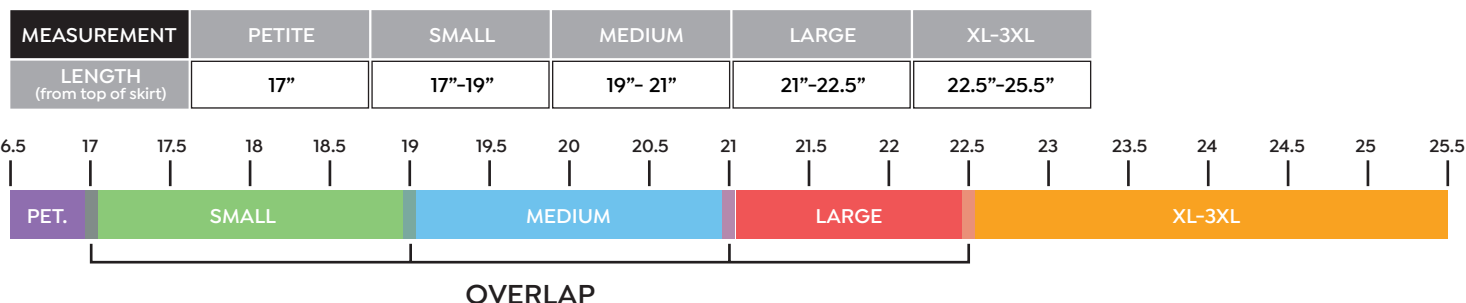



LAP GUARD HALF APRONS

MEASUREMENT	PETITE	SMALL	MEDIUM	LARGE	X-LARGE	2XL
WIDTH (at widest point)	10"	12"	20.5"	24"	24"	36"
LENGTH (top to bottom)	10"	12"	16"	17"	18.5"	19.5"

BLANKET GUARDS

MEASUREMENT	SMALL	MEDIUM	LARGE	X-LARGE
WIDTH (top to bottom)	18"	24"	24"	24"
LENGTH (side to side)	18"	24"	36"	48"

PREGNANCY FRONT APRONS

MEASUREMENT	STANDARD	FULL
WIDTH (at chest)	30"	34"
LENGTH (from shoulders)	43"	45"

PREGNANCY HALF APRONS

MEASUREMENT	STANDARD
WIDTH (at hips)	27"
LENGTH (from waist)	27"

GONADAL GUARDS

MEASUREMENT	SMALL	MEDIUM	LARGE
WIDTH (side to side)	4"	6"	7.5"
LENGTH (top to bottom)	6"	7"	9"
STRAP LENGTH	8-61"	8-61"	8-61"

BREAST GUARDS

MEASUREMENT	CHILD	ADULT
WIDTH (side to side)	5"	6"
LENGTH (top to bottom)	6"	7"
STRAP LENGTH	8-36"	8-36"

THYROID GUARDS

MEASUREMENT	STANDARD	MAMMO	PEDIATRIC
LENGTH (strap to strap)	24"	24"	16"
BIB LENGTH	6"	4"	4"

PEDIATRIC FRONT APRONS

MEASUREMENT	STANDARD
WIDTH (at waist)	18"
LENGTH (from shoulders)	25.5"

DENTAL DRAPES

MEASUREMENT	CHILD	ADULT
WIDTH (at widest point)	18"	23.5"
LENGTH (from neckline)	23.5"	28"
BACK FLAPS (from shoulders)	7.5"	11.5"

PANORAMIC DENTAL DRAPES

MEASUREMENT	ADULT
FRONT WIDTH (at widest point)	24"
FRONT LENGTH (from neckline)	26"
BACK WIDTH (at widest point)	25"
BACK LENGTH (from neckline)	15.5"

SCOLIO GUARDS

MEASUREMENT	STANDARD
WIDTH (top to bottom)	8"
LENGTH (side to side)	26"
NECK STRAP	8-36"
WAIST STRAP	49"



SPONGES & POSITIONING AIDS

CLOSED CELL SPONGES

Techno-Aide's closed cell sponges are the ultimate option in positioning aids! The liquid resistant and artifact free material offers every advantage of traditional coated sponges with ZERO of the traditional drawbacks! Durable, lightweight and cleanable, these non-porous positioning aids offer highly radiolucent and artifact free imaging without the need for expensive coating. Techno-Aide's closed cell sponges are the future of positioning aids!

CLEANABLE • LIQUID PROOF
ARTIFACT FREE



VINYL COVERED SPONGES

Techno-Aide's premium vinyl covered sponges offer superior durability and comfort during longer imaging studies. These extremely durable and easy to clean vinyl covered sponges feature soft and flexible foam interiors for increased patient comfort. Techno-Aide's vinyl positioners feature completely sewn and sealed seams and edges, creating a totally sanitary and non-porous surface to prevent liquid absorption and cross-contamination between patients.



COATED & NON-COATED SPONGES

Techno-Aide's coated and non-coated sponges offer excellent positioning support at an affordable price. High quality and durable foam provides added patient comfort and helps achieve perfect positioning during imaging. All Techno-Aide coated sponges feature a proprietary, sprayed-on, non-porous coating that creates a cleanable and flexible green exterior.



SPONGE IMAGING EXAMPLES



NON-COATED at 90 kVp



COATED at 90 kVp



VINYL at 90 kVp



CLOSED CELL at 90 kVp



A BRIEF GUIDE TO POSITIONING SPONGES

Non-Coated

\$



YFBT

- Basic (core) piece of porous (open cell) foam, no cover
- No cleanable surface
- Not resistant to fluids
- Not considered durable
- Highly radiolucent
- Artifact free
- Most inexpensive option on average
- Some shapes available in “Stealth” design to reduce the chance of artifacts

Coated

\$\$\$

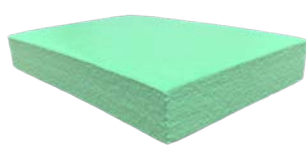

YCBT

- Open cell foam covered with proprietary medical-grade coating
- Cleanable surface
- Resistant to fluids
- More durable than basic (core) foam
- Semi radiolucent
- Can be artifact free
- Second most expensive option on average
- Some shapes available in “Stealth” design to reduce the chance of artifacts

Vinyl Covered

\$\$\$\$



YVBT

- Open cell foam covered with completely sewn vinyl cover
- Cleanable surface
- Resistant to fluids
- Extreme durability and comfort
- Semi radiolucent
- Not artifact free (sewn seams will show during most imaging)
- Most expensive option on average
- Not available in “Stealth” design

Closed Cell

\$



YXBT

- High density, crosslink (closed cell) foam
- Cleanable surface
- Entirely resistant to fluids/liquids
- High durability
- Highly radiolucent
- **Artifact free**
- No coating/cover required!
- Second most inexpensive option on average
- “Stealth” design not necessary

UNDERSTANDING “STEALTH” SPONGES

Non-Stealth or “Traditional” Sponges

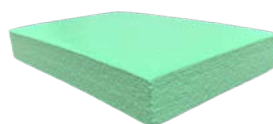

Sponges formed and cut into traditional shapes, typically featuring standard right angles. This type is the most common style across all positioning sponges. Right angles typically show as artifacts during imaging when a form of coating or covering is applied to the core sponge.

Stealth or “Flared” Sponges

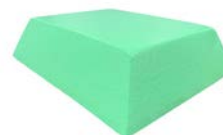
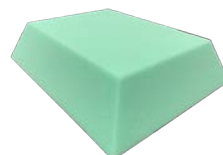

Traditional sponge shapes reformed with proprietary “flared” sides, removing most right angles. This **patented** design helps significantly reduce the chance of artifacts during imaging. Flared sides increase the overall size of the sponge, typically at the base of the product.



CLOSED CELL



YXBB



YXBL



YXAM



YXAA



YXCA

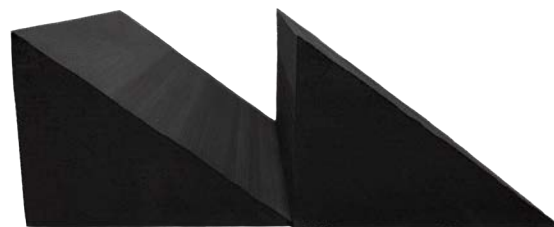

YXBE



YXAY



YXBU



YXAJ



YXWB



YXNZ



YXUZ



YXAK



CLOSED CELL SPONGES

YX16	45° Wedge Sponge [30" x 9" x 9"]
YXAA	Finger Block Sponge [5" x 5" x 3"]
YXAD	Adult Bi-Lateral Finger Block Set (L & R) [YXFR & YXFL]
YXAJ	Knee Wedge Sponge [22" x 13.5" x 7"]
YXAK	Circular Head Sponge [Diameter: 7" x 1.5"]
YXAM	Flat Bottom V-Trough/AP & PA Adult Head Holder Sponge [15" x 14" x 4.625"]
YXCM	Large Flat Bottom V-Trough [36" x 14" x 4.625"]
YXAY	Specialty Angular Bolster Sponge [14" x 22.5" x 8"]
YXBB	Medium 45° Spinal Body Wedge Sponge [14" x 7" x 7"]
YXBC	45° Wedge Sponge [7" x 7" x 7"]
YXBD	Large 45° Spinal Body Wedge Sponge [21" x 7" x 7"]
YXBE	34° Wedge Sponge [7" x 4" x 3"]
YXBF	27° Wedge Sponge [10" x 10" x 6"]
YXBG	21° Wedge Sponge [10" x 10" x 4.625"]
YXBI	15° Wedge Sponge [10" x 7" x 2"]
YXBJ	12° Wedge Sponge [9.5" x 7.25" x 2.25"]
YXBL	Rectangle Sponge [10" x 7.5" x 3"]

YXBN	Rectangle Sponge [18" x 14" x 3"]
YXBR	Rectangle Sponge [6" x 4" x 1"]
YXBT	Rectangle Sponge [6" x 4" x 2"]
YXBU	30° x 60° x 90° Multiangle Wedge [29.5" x 10" x 6"]
YXBV	Square Block Sponge [6" x 6" x 2"]
YXFL	Left Lateral Finger Block Sponge [6" x 6.125" x 3.25"]
YXFR	Right Lateral Finger Block Sponge [6" x 6.125" x 3.25"]
YXGF	Rectangle Sponge [12" x 10" x 2"]
YXMB	Rectangle Sponge [10" x 8" x 2"]
YXNZ	Podiatry Axial/Sesamoid Weight Bearing Sponge [13" x 8" x 4"]
YXUZ	Ultrasound Wedge Sponge [20" x 20" x 6"]
YXWB	Weight Bearing Cassette Holder [Overall size: 17.5" x 11.5" x 4" Channel: 1.1875" x 11.5" x 3"]
YXCA	S Extremity Sponge [13" x 7" x 3.5"]
YXCB	M Extremity Sponge [19.5" x 11.5" x 5"]
YXCC	L Extremity Sponge [30.5" x 11" x 7"]
YXCD	XL Extremity Sponge [44" x 14" x 9"]

CLOSED CELL BUNDLES

YB-X-A04	Clinic Sponge Bundle A [YXAA, YXAK, YXBB, YXBI]
YB-X-A05	Clinic Sponge Bundle B [YXAA, YXAK, YXBC, YXBD, YXBE, YXBI, YXBJ, YXBL]
YB-X-A14	General Sponge Bundle 1 [YXAA, YXAK, YXBD, YXBI, YXBN, YXBV, YXMB]
YB-X-A07	General Sponge Bundle A [YXAK, YXBC, YXBE, YXBI, YXBL]
YB-X-A08	General Sponge Bundle B [YXAA, YXAK, YXBC, YXBE, YXBI, YXBJ, YXBL]
YB-X-A13	General Sponge Bundle P [1 ea. - YXAA, YXAK, YXBD, YXBI]
YB-X-A01	Veterinary Sponge Bundle [1 ea. - YXBI, YXBT, YXBR, YXAM, YXBD]
YB-X-A02	Urgent Care Sponge Bundle [1 ea. - YXAA, YXAD, YXAK, YXBC, YXBD, YXBE, YXBJ, YXBL, YXBN]
YB-X-A03	Alternate Urgent Care Sponge Bundle [1 ea. - YXAA, YXAD, YXAK, YXBC, YXBD, YXBE, YXBI, YXBL, YXBN]



NON-COATED



YFBB



YFBO

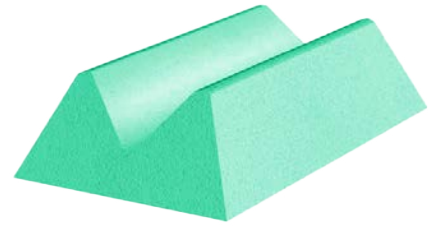

YFCA



YFBE

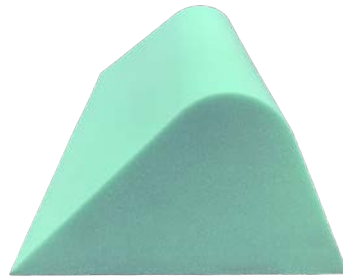

YFAY



YFAK

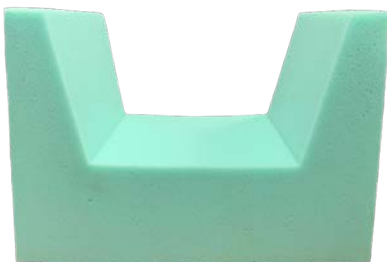

YFAW

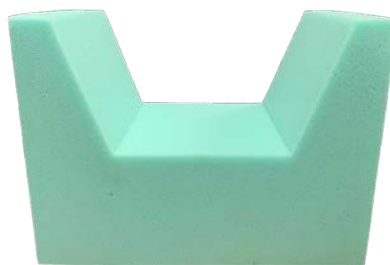

YFAX



YFAB



NON-COATED SPONGES

YBBA	(S) 45° Bariatric Spinal Wedge Sponge [27.5" x 10" x 7"]
YFAA	(S) Adult Oblique Finger Block Sponge [10.5" x 6" x 3"]
YFAB	(S) Bilateral Adult Oblique Finger Block Sponge [12.5" x 10.5" x 3"]
YFAC	(S) Adult Lateral Finger Block Sponge [7.75" x 7.7" x 2"]
YFAD	(S) Adult Lateral Finger Block Sponge [13" x 8" x 3"]
YFAE	(S) Pediatric Lateral Finger Block Sponge [7" x 4" x 1.75"]
YFAK	(S) Circular Head Block [Diameter: 7" (top) x 9" (base) x 1.5"]
YFAL	(S) Head & Neck Support Sponge [16" x 14.5" x 6.5"]
YFAM	(S) AP/PA Adult Head Holder Sponge [15" x 14" x 6.75"]
YFAN	(S) AP/PA Child Head Holder Sponge [11" x 9.75" x 5"]
YFAQ	(S) Child Head Immobilizer Sponge [11.5" x 6.75" x 5.25"]
YFAR	(S) Cervical Head Rest Sponge [16" x 7.5" x 4.5"]
YFAW	Adult Myelogram Block Sponge [22" x 10" x 14"]
YFAX	Child Myelogram Block Sponge [14" x 8" x 10"]
YFAY	Specialty Angular Bolster Sponge [22.5" x 14" x 7.25"]
YFBB	(S) 45° Spinal Wedge Sponge [20.25" x 10" x 7"]
YFBC	(S) 45° Spinal Body Wedge Sponge [13.5" x 10" x 7"]
YFBD	(S) 45° Spinal Body Wedge Sponge [27.75" x 10" x 7"]
YFBE	(S) 34° Wedge Sponge Set [9.75" x 5.5" x 3"]
YFBF	(S) 27° Wedge Sponge [15.5" x 12.75" x 6"]
YFBG	(S) 21° Wedge Sponge [14.25" x 12.25" x 4.5"]

(S) - Stealth Sponges

YFBH	(S) 16° Wedge Sponge Set [11" x 8.5" x 3.5"]
YFBI	(S) 15° Wedge Sponge Set [10" x 12.5" x 3"]
YFBJ	(S) 12° Sponge Set [9.25" x 10.5" x 2.25"]
YFBL	(S) Rectangle Sponge [12.5" x 10.25" x 3"]
YFBN	(S) Rectangle Sponge [20.5" x 16.25" x 3"]
YFBO	(S) Square Sponge [13.5" x 13.5" x 4"]
YFBR	Rectangle Sponge [6" x 4" x 1"]
YFBT	Rectangle Sponge [6" x 4" x 2"]
YFBU	(S) 30° x 60° x 90° Multiangle Wedge Sponge [29.5" x 10" x 6"]
YFBW	CT Headrest Sponge [12.5" x 11" x 10"]
YFBY	(S) Rectangle Sponge [27.5" x 21.5" x 4"]
YFCA	(S) Small Extremity Sponge [12.5" x 7" x 3"]
YFCB	(S) Medium Extremity Sponge [19.75" x 11.5" x 5"]
YFCC	(S) Large Extremity Sponge [24" x 11" x 7"]
YFCD	(S) X-Large Extremity Sponge [36" x 14" x 9"]
YFDB	30° Cardiac Wedge Sponge [27" x 28" x 16"]
YFEA	(S) 45° Spinal Wedge Sponge [24" x 13.75" x 9.5"]
YFEE	(S) 45° Echocardiography Wedge Sponge [38.25" x 13" x 9"]
YFEM	Rectangle Sponge [24" x 15" x 2.5"]
YFFD	45° Spinal Body Wedge Sponge [21" x 7" x 7"]

NON-COATED BUNDLES

YB-F-A01	Thin Rectangular Pad (Set of 2) [24" x 18" x 0.25"]
YB-F-A02	Urgent Care Sponge Bundle [1 ea. - YFAA, YFAD, YFAK, YFBC, YFBD, YFBE, YFBJ, YFBL, YFBN]
YB-F-A04	Clinic Sponge Bundle A [1 ea. - YFBB, YFAA, YFAK, YFBI]
YB-F-A05	Clinic Sponge Bundle B [1 ea. - YFAA, YFAK, YFBC, YFBE, YFBI, YFBJ, YFBI, YFBD]
YB-F-A06	CT Positioning Sponge Bundle [1 ea. - YFBB, YFBC, YFBE, YFBF, YFBG, YFBI, YFBJ, YFBW]
YB-F-A07	General Sponge Bundle A [1 ea. - YFAK, YFBC, YFBE, YFBI, YFBL]
YB-F-A08	General Sponge Bundle B [1 ea. - YFAA, YFAK, YFBC, YFBE, YFBI, YFBJ, YFBL]

YB-F-A10	General Sponge Bundle D [1 ea. - YFAL, YFAN, YFAR, YFBF, YFBJ, YFBL]
YB-F-A12	General Sponge Bundle G [1 ea. - YFAA, YFAK, YFBD, YFBE, YFBI, YFBL]
YB-F-A13	General Sponge Bundle P [1 ea. - YFAA, YFAK, YFBD, YFBI]
YB-F-A16	Ortho Sponge Bundle A [1 ea. - YFAA, YFAM, YFAR, YFBD, YFBL]
YB-F-A19	Pediatric Sponge Bundle [1 ea. - YFAC, YFAE, YFAK, YFAN, YFAQ, YFAX, YFBT]
YB-F-A20	Wedge Sponge Bundle A [1 ea. - YFBC, YFBF, YFBG, YFBI]
YB-F-A21	Wedge Sponge Bundle B [1 ea. - YFBD, YFBE, YFBF, YFBG]



YCBA

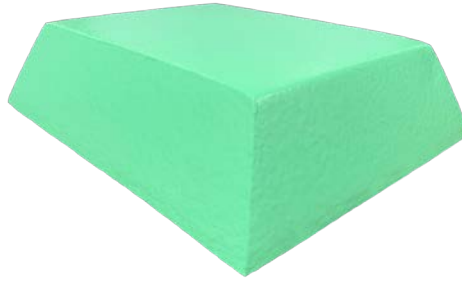

YCBL

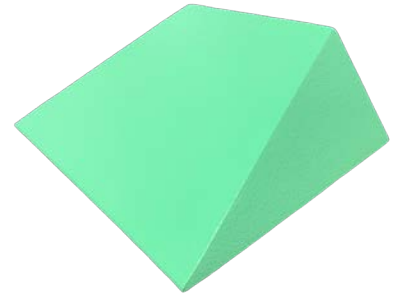

YCBF



YCEP

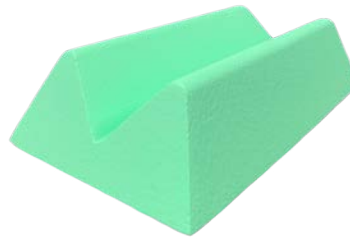

YCCA

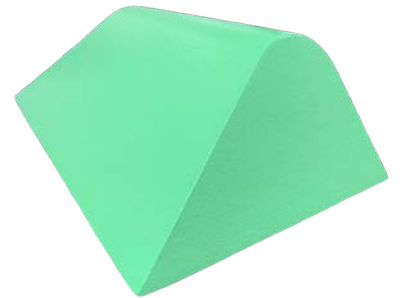

YCAV



YCAT



YCAG



YCAA



YCMG

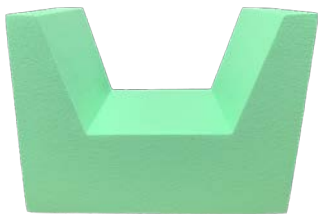

YCAW

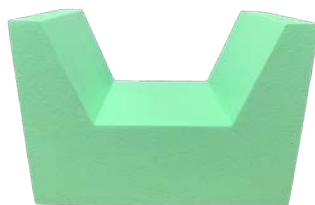

YCAV



YCAK

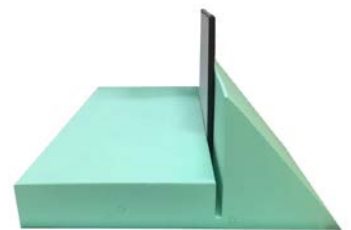

YCFQ



COATED SPONGES

(S) - Stealth Sponges | *non-returnable. More info upon request.

YCAA	(S) Adult Oblique Finger Block Sponge [10.5" x 6" x 3"]
YCAC	(S) Bilateral Adult Oblique Finger Block Sponge [12.5" x 10.5" x 3"]
YCAC	(S) Bilateral Pediatric Oblique Finger Block Sponge [7.75" x 7.7" x 2"]
YCAD	(S) Adult Lateral Finger Block Sponge [13" x 8" x 3"]
YCAE	(S) Pediatric Lateral Finger Block Sponge [7" x 4" x 1.75"]
YCAG	(S) Bilateral Leg Immobilizer Sponge [21" x 20" x 6"]
YCAH	(S) Knee Arthrogram Block Sponge [19" x 14.5" x 8"]
YCAJ	(S) 26" Knee Wedge Support Sponge [21" x 19" x 8"]
YCAK	(S) Circular Head Block [Diameter: 7" (top) x 9" (base) x 1.5"]
YCAL	(S) Head & Neck Support Sponge [14" x 16" x 6.5"]
YCAM	(S) AP/PA Adult Head Holder Sponge [15" x 14" x 6.75"]
YCAN	(S) AP/PA Child Head Holder Sponge [11" x 9.75" x 5"]
YCAP	(S) Adult Head Immobilizer Sponge [15.25" x 9" x 7"]
YCAQ	(S) Child Head Immobilizer Sponge [11.5" x 6.75" x 5.25"]
YCAR	(S) Cervical Head Rest Sponge [16" x 7.5" x 4.5"]
YCAT	(S) Bariatric Torso Sponge [16.5" x 18.5" x 7"]
YCAW	Adult Myelogram Block Sponge [22" x 10" x 14"]
YCAX	Child Myelogram Block Sponge [14" x 8" x 10"]
YCAZ	(S) Specialty Angular Bolster Sponge [22.5" x 14" x 7.25"]
YCBA	(S) 45° Bariatric Spinal Wedge Sponge [27.5" x 10" x 7"]
YCBB	(S) 45° Spinal Wedge Sponge [20.25" x 10" x 7"]
YCBC	(S) 45° Spinal Body Wedge Sponge [13.5" x 10" x 7"]
YCBD	(S) 45° Spinal Body Wedge Sponge [27.75" x 10" x 7"]
YCBE	(S) 34° Wedge Sponge Set [9.75" x 5.5" x 3"]
YCBF	(S) 27° Wedge Sponge [15.5" x 12.75" x 6"]
YCBG	(S) 21° Wedge Sponge [14.25" x 12.25" x 4.5"]
YCBH	(S) 16° Wedge Sponge Set [11" x 8.5" x 3.5"]
YCBI	(S) 15° Wedge Sponge Set [10" x 12.5" x 3"]
YCBJ	(S) 12° Wedge Sponge Set [9.25" x 10.5" x 2.25"]
YCBL	(S) Rectangle Sponge [12.5" x 10.25" x 3"]
YCBM	(S) Bariatric Rectangle Sponge [14.5" x 10.5" x 3"]
YCBN	(S) Rectangle Sponge [20.5" x 16.25" x 3"]
YCBO	(S) Square Sponge [13.5" x 13.5" x 4"]
YCBP	(S) Bariatric Decubitus Rectangle Sponge [27.5" x 21.5" x 4"]
YCBQ	Rectangle Sponge [6" x 4" x 0.5"]

YCBR	Rectangle Sponge [6" x 4" x 1"]
YCBS	Rectangle Sponge [6" x 4" x 1.5"]
YCBT	Rectangle Sponge [6" x 4" x 2"]
YCBU	(S) 30° x 60° x 90° Multiangle Wedge [29.5" x 10" x 6"]
YCBV	Square Sponge [6" x 6" x 2"]
YCBW	CT Headrest Sponge [12.5" x 11" x 10"]*
YCBY	(S) Rectangle Sponge [27.5" x 21.5" x 4"]
YCCA	(S) Small Extremity Sponge [12.5" x 7" x 3"]
YCCB	(S) Medium Extremity Sponge [19.75" x 11.5" x 5"]
YCCC	(S) Large Extremity Sponge [30.5" x 11" x 7"]
YCCD	(S) X-Large Extremity Sponge [44.5" x 14" x 9"]
YCCG	45° Bariatric Body Wedge Sponge [30" x 9" x 9"]
YCDA	45° Cardiac Wedge Sponge [28" x 19" x 14"]
YCDB	30° Cardiac Wedge Sponge [27" x 28" x 16"]
YCEA	(S) 45° Spinal Wedge Sponge [33" x 13.75" x 9.5"]
YCEB	(S) 45° Wedge Sponge [30" x 10" x 7.5"]
YCEE	(S) 45° XL Echocardiography Wedge Sponge [38.25" x 13" x 9"]
YCEG	65° Wedge Sponge [25" x 16" x 8.25"]
YCEM	Rectangle Sponge [24" x 15" x 2.5"]
YCEP	Bariatric Endo-Ultrasound Wedge Sponge [16" x 16" x 4.5"]
YCEQ	Perineal Endovaginal/Transvaginal Ultrasound Wedge Sponge [20" x 20" x 3"]
YCET	Occipital Head Support Sponge [13" x 12.75" x 4.5"]*
YCEU	30° x 60° x 90° Multiangle Bariatric Wedge Sponge [29.5" x 10" x 6"]
YCEV	CT/PET Head Holder Sponge Set [13.5" x 14" x 6.75"]*
YCEW	Philips CT Headrest Sponge [12" x 12.5" x 6.5"]*
YCFD	45° Spinal Wedge Sponge [21" x 7" x 7"]
YCFL	(S) Left Lateral Finger Sponge [5-6.5" x 7.5" x 3"]
YCFR	(S) Right Lateral Finger Sponge [5-6.5" x 7.5" x 3"]
YCFQ	Decubitus Block & Image Receptor Plate/Cassette Holder [Lower: 36" x 16" x 4 Back 36" x 10" x 11" Channel: 36" x 0.5" x 3"]
YCGG	Rectangle Sponge [18" x 8" x 1.5"]
YCMG	Contoured Torso Sponge [18.5" x 17" x 5"]
YCUZ	Endo-Ultrasound Wedge Sponge [20" x 20" x 6"]
YMCS	(S) Small Leg Rest w/ Knee Cutouts [18" x 14.5" x 4"]
YMCM	(S) Medium Leg Rest w/ Knee Cutouts [16.25" x 12.5" x 7"]
YMCP	(S) Large Leg Rest w/ Knee Cutouts [24" x 18" x 10"]



VINYL



YVFO



YVFJ



YVFQ



YVFA



YVFB



YVWS



YVAM



YB-V-A01



COATED BUNDLES

YCAS	Knee Arthroplasty Stress Assembly Sponge Set
YB-C-A22	Bariatric Sponge Bundle [1ea. - YCAT, YCBA, YCBM, YCBP]
YB-C-A04	Clinic Sponge Bundle A [1 ea. - YCAA, YCAK, YCBB, YCBI]
YB-C-A05	Clinic Sponge Bundle B [1 ea. - YCAA, YCAK, YCBC, YCBD, YCBE, YCBI, YCBJ, YCBL]
YB-C-A06	CT Sponge Bundle A [1 ea. - YCBB, YCBC, YCBE, YCBF, YCBG, YCBI, YCBJ, YCBW]
YB-C-A07	General Sponge Bundle A [1 ea. - YCAK, YCBC, YCBE, YCBI, YCBL]
YB-C-A08	General Sponge Bundle B [1 ea. - YCAA, YCAK, YCBC, YCBE, YCBI, YCBJ, YCBL]
YB-C-A09	General Sponge Bundle C [1 ea. - YCAA, YCAM, YCAR, YCAY, YCBL, YCAH]
YB-C-A10	General Sponge Bundle D [1 ea. - YCAL, YCAN, YCAR, YCBF, YCBJ, YCBL]
YB-C-A11	General Sponge Bundle E [1 ea. - YCAA, YCAK, YCAM, YCBB, YCBG, YCBI, YCBN, YCBU]
YB-C-A12	General Sponge Bundle G [1 ea. - YCAA, YCAK, YCBD, YCBE, YCBI, YCBL]
YB-C-A13	General Sponge Bundle P [1 ea. - YCAA, YCAK, YCBD, YCBI]

YB-C-A16	Orthopedic Sponge Bundle A [1 ea. - YCAA, YCAM, YCAR, YCBD, YCBL]
YB-C-A17	Orthopedic Sponge Bundle B [1 ea. - YCAL, YCAN, YCAR, YCBC, YCBG, YCBJ, YCBL]
YB-C-A18	Orthopedic Sponge Bundle D [1 ea. - YCAA, YCAR, YCBD, YCBI, YCBL]
YB-C-A19	Pediatric Sponge Bundle [1 ea. - YCAC, YCAE, YCAK, YCAN, YCAQ, YCAX]
YB-C-A23	Rectangle Sponge Bundle [3 ea. - YCBQ, YCBR, YCBS, YCBT]
YB-C-A24	Scanning Support Sponge Bundle [10 ea. - YCBT]
YB-C-A25	General Sponge Bundle D [1 ea. - YCAY, YCEE, YCUZ]
YB-C-A26	Ultrasound Breast or Paracentesis Sponge Bundle [1 ea. - YCBG, YCFD, YCBU]
YB-C-A15	General Sponge Bundle 1 [2 ea. - YCAK; 1 ea. - YCBD, YCBI, YCBL, YCBT]
YB-C-A20	Wedge Sponge Bundle A [1 ea. - YCBC, YCBF, YCBG, YCBI]
YB-C-A21	Wedge Sponge Bundle B [1 ea. - YCBD, YCBE, YCBF, YCBG]

VINYL SPONGES

YVAM	Flat Bottom V-Trough/AP & PA Adult Head Holder Sponge [15" x 14" x 6.75"]
YVBI	15" Wedge Sponge Set [10" x 7" x 2"]
YVBR	Rectangle Sponge [6" x 4" x 1"]
YVBT	Rectangle Sponge [6" x 4" x 2"]
YVDA	45° Cardiac Wedge Sponge [28" x 14" x 14"]
YVF40	Knee Wedge Bolster Sponge [17" x 13" x 6"]
YVFA	Cylinder Bolster Sponge [24" x 8" x 8"]
YVFB	Semi-Cylinder Bolster Sponge [18" x 8" x 6"]
YVFC	20° Wedge Bolster Sponge [24" x 18" x 6"]
YVFD	45° Wedge Bolster Sponge [16" x 8" x 8"]
YVFE	20° Incline Wedge Bolster Sponge [32" x 20" x 12"]
YVFF	50° Incline Wedge Bolster Sponge [32" x 20" x 12"]
YVFG	Rectangle Bolster Sponge [12" x 8" x 6"]

YVFH	Rectangle Bolster Sponge [14" x 12" x 3"]
YVFJ	Rectangle Bolster Sponge [12" x 8" x 3"]
YVFK	Rectangle Bolster Sponge [20" x 13" x 3"]
YVFM	Knee Wedge Bolster Sponge [25" x 16" x 8.25"]
YVFO	45° Spinal Wedge Bolster Sponge [21" x 7" x 7"]
YVFP	Rectangle Bolster Sponge [24" x 18" x 4"]
YVFQ	DEXA Leg Bolster Sponge [20" x 20" x 12"]
YVFU	30° x 60° x 90° Wedge Sponge [24" x 10" x 6"]
YVFX	Comfort Pillow Body Wedge [25" x 16" x 8.25"]
YVFZ	Endo-Ultrasound Wedge Sponge [20" x 20" x 6"]
YVWA	Specialty Stretcher & Wheelchair Wedge Sponge [24.5" x 14" x 5.5-14"]
YVWS	Specialty Wheelchair Bolster Sponge [17" x 13" x 6"]

VINYL SPONGE BUNDLE

YB-V-A01	Vinyl Covered Veterinary Sponge Bundle (1 Each - YVBI, YVBT, YVBR, YVAM, YVFO)
----------	---



SANDBAGS & SANDSOCKS



HEAVY-GAUGE VINYL
RECTANGULAR SANDBAGS:
AC JOINT HANDLES



HEAVY-GAUGE VINYL
SQUARE SANDBAGS:
STANDARD HANDLES



HEAVY-GAUGE VINYL
SQUARE SANDBAGS:
AC JOINT HANDLES



HEAVY-GAUGE VINYL
RECTANGULAR SANDBAGS:
STANDARD HANDLES



FLEXIBLE VINYL SANDSOCKS



SANDSOCK BUNDLES



RECTANGLE SANDBAGS

1lb (4 x 5)	STANDARD	AC JOINT
BLACK	SB-01R-BLK-ST	SB-01R-BLK-AC
BLUE	SB-01R-BLU-ST	SB-01R-BLU-AC
2lb (4 x 9)	STANDARD	AC JOINT
BLACK	SB-02R-BLK-ST	SB-02R-BLK-AC
BLUE	SB-02R-BLU-ST	SB-02R-BLU-AC
3lb (5 x 9)	STANDARD	AC JOINT
BLACK	SB-03R-BLK-ST	SB-03R-BLK-AC
BLUE	SB-03R-BLU-ST	SB-03R-BLU-AC
5lb (6 x 12)	STANDARD	AC JOINT
BLACK	SB-05R-BLK-ST	SB-05R-BLK-AC
BLUE	SB-05R-BLU-ST	SB-05R-BLU-AC

7lb (6 x 14)	STANDARD	AC JOINT
BLACK	SB-07R-BLK-ST	SB-07R-BLK-AC
BLUE	SB-07R-BLU-ST	SB-07R-BLU-AC
10lb (7 x 16)	STANDARD	AC JOINT
BLACK	SB-10R-BLK-ST	SB-10R-BLK-AC
BLUE	SB-10R-BLU-ST	SB-10R-BLU-AC
12lb (8 x 18)	STANDARD	AC JOINT
BLACK	SB-12R-BLK-ST	SB-12R-BLK-AC
BLUE	SB-12R-BLU-ST	SB-12R-BLU-AC

SQUARE SANDBAGS

5lb (9 x 9)	STANDARD	AC JOINT
BLACK	SB-05S-BLK-ST	SB-05S-BLK-AC
BLUE	SB-05S-BLU-ST	SB-05S-BLU-AC
7lb (10 x 10)	STANDARD	AC JOINT
BLACK	SB-07S-BLK-ST	SB-07S-BLK-AC
BLUE	SB-07S-BLU-ST	SB-07S-BLU-AC
10lb (11 x 11)	STANDARD	AC JOINT
BLACK	SB-10S-BLK-ST	SB-10S-BLK-AC
BLUE	SB-10S-BLU-ST	SB-10S-BLU-AC

SANDBAG BUNDLES

BUNDLE 1	STANDARD	PEDIATRIC	STANDARD
BLACK	SBK-01-BLK-ST	BLACK	SBK-03-BLK-ST
BLUE	SBK-01-BLU-ST	BLUE	SBK-03-BLU-ST
BUNDLE 2	STANDARD	FEMORAL/ANGIO	STANDARD
BLACK	SBK-02-BLK-ST	BLACK	SBK-04-BLK-ST
BLUE	SBK-02-BLU-ST	BLUE	SBK-04-BLU-ST

SANDBAG PAIRS

5lb PAIR (9 x 9)	STANDARD	AC JOINT
BLACK	SBPR-05S-BLK-ST	SBPR-05S-BLK-AC
BLUE	SBPR-05S-BLU-ST	SBPR-05S-BLU-AC
10lb PAIR (11 x 11)	STANDARD	AC JOINT
BLACK	SBPR-10S-BLK-ST	SBPR-10S-BLK-AC
BLUE	SBPR-10S-BLU-ST	SBPR-10S-BLU-AC

SANDSOCKS

1lb (2 x 8)	STANDARD	8lb (7 x 22)	STANDARD
BLACK	SS-01R-BLK-NH	BLACK	SS-08R-BLK-NH
TAN	SS-01R-TAN-NH	TAN	SS-08R-TAN-NH
3lb (4 x 12)	STANDARD	10lb (6 x 20)	STANDARD
BLACK	SS-03R-BLK-NH	BLACK	SS-10R-BLK-NH
TAN	SS-03R-TAN-NH	TAN	SS-10R-TAN-NH
4lb (8 x 10)	STANDARD	11lb (6 x 28)	STANDARD
BLACK	SS-04R-BLK-NH	BLACK	SS-11R-BLK-NH
TAN	SS-04R-TAN-NH	TAN	SS-11R-TAN-NH
5lb (6 x 15)	STANDARD	12lb (6 x 25)	STANDARD
BLACK	SS-05R-BLK-NH	BLACK	SS-12R-BLK-NH
TAN	SS-05R-TAN-NH	TAN	SS-12R-TAN-NH
7lb (6 x 18)	STANDARD	15lb (6 x 40)	STANDARD
BLACK	SS-07R-BLK-NH	BLACK	SS-15R-BLK-NH
TAN	SS-07R-TAN-NH	TAN	SS-15R-TAN-NH

SANDSOCK BUNDLES

BUNDLE 1	STANDARD	BUNDLE 3	STANDARD
BLACK	SSK-01-BLK-NH	BLACK	SSK-03-BLK-NH
TAN	SSK-01-TAN-NH	TAN	SSK-03-TAN-NH
BUNDLE 2	STANDARD	BUNDLE 4	STANDARD
BLACK	SSK-02-BLK-NH	BLACK	SSK-04-BLK-NH
TAN	SSK-02-TAN-NH	TAN	SSK-04-TAN-NH



MRI RECTANGLE POSITIONER SET
GP0132



DUAL PLATFORM BARIATRIC STEP STOOL
31220



TWO STEP WEIGHT BEARING PLATFORM (COMFORT STEPS)
WMP-16



THREE STEP WEIGHT BEARING PLATFORM (REINFORCED STEPS)
WMP-28

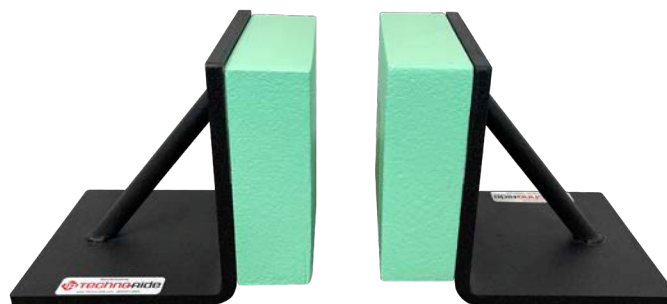

PATIENT HEAD IMMOBILIZER
RHI-AB



PATIENT FOOT IMMOBILIZER
FIL-12



3lb MRI SANDBAG
SPG1003-01



MRI SANDBAG POSITIONER BUNDLE
SPG1013-01



NYLON MRI POSITIONERS

GP0132	MRI Rectangle Positioner Set (2) [14" x 3" x 1"]
GP0152	MRI Rectangle Positioner Set (2) [5" x 3" x 1"]
GP0162	MRI Wedge Positioner Set (2) [10" x 10" x 3"]
GP0172	MRI Wedge Positioner Set (2) [14" x 4" x 1.5"]
GP0182	MRI Rectangle Positioner Set (2) [4" x 3" x 2"]
GP0192	MRI Curved Wedge Positioner Set (2) [14" x 4" x 1.5"]
GP0202	MRI Semi-Round Neck Roll Positioner [7" x 3" x 2.3"]
GE1211	MRI Knee Wedge Positioner [28.2" x 16" x 8"]
GP0102	MRI Positioner Bundle [1 ea. - MFP-01 - 06]

MRI VINYL SANDBAGS

SBG1003-01	Square Sandbag: 3lb (8 x 8) Standard Handle [Black]
SBG1005-01	Rectangle Sandbag: 5lb (5 x 15) Standard Handle [Black]
SBG1007-01	Rectangle Sandbag: 7lb (9 x 12) Standard Handle [Black]
SBG1010-01	Rectangle Sandbag: 10lb (9 x 14) Standard Handle [Black]
SBG1012-01	Square Sandbag: 12lb (12 x 12) Standard Handle [Black]
SBG1013-01	Sandbag Bundle: One of each size [Black]

SPECIALTY POSITIONING AIDS

FIL-12	Patient Foot Immobilizer
LGS	Adjustable Leg Support - Bariatric Base [15" x 18"]
LGS-S	Adjustable Leg Support - Standard Base [9" x 12"]
RDS-12	Universal Patient Restraint Strap
RHI-AB	Patient Head Immobilizer [Coated Sponge - 6 x 6 x 2]
RIS-60-BLK	Heavy-Gauge Vinyl Patient Immobilizer Strap [60" x 10"]
RIS-72-BLK	Heavy-Gauge Vinyl Patient Immobilizer Strap [72" x 10"]
RIS-84-BLK	Heavy-Gauge Vinyl Patient Immobilizer Strap [84" x 10"]
RIS-96-BLK	Heavy-Gauge Vinyl Patient Immobilizer Strap [96" x 10"]
RLC-36	Lateral Chest Image Support Positioner [36"]
RLC-48	Lateral Chest Image Support Positioner [48"]

STANDARD & MRI PLATFORM TOOLS

T-50	Standard Single Platform Step Stool w/ Handrail
T-6150	Single Platform Bariatric Step Stool w/ Handrail
31220	Dual Platform Bariatric Step Stool w/ Handrail
FSA3001-01	MRI Single Platform Step Stool w/ Handrail
FSM1726-01	MRI Dual Platform Step Stool w/ Handrail
WMP-16	Two Step Weight Bearing Imaging Platform (Closed Cell)
WMP-22	Two Step Weight Bearing Imaging Platform (Plastic)
WMP-14	Three Step Weight Bearing Imaging Platform (Closed Cell)
WMP-28	Three Step Weight Bearing Imaging Platform (Plastic)

VETERINARY POSITIONING AIDS

Q15645	Thin Elastic Extremity Straps - .625 (5/8)" x 29" [Set of 2]
Q15647	Standard Elastic Extremity Straps - 1" x 29" [Set of 2]
Q15648	Extremity Straps Table Liner - 15' (5 yds) [Black]
Q15645-B	Thin Extremity Straps Bundle: 0.625 (5/8)" x 29" [Set of 2] + Q15648
Q15647-B	Standard Extremity Strap Bundle: 1" x 29" [Set of 2] + Q15648
VIS-60-BLK	Vinyl Veterinary Immobilizer Strap [60" x 5"]
VIS-72-BLK	Vinyl Veterinary Immobilizer Strap [72" x 5"]
VIS-84-BLK	Vinyl Veterinary Immobilizer Strap [84" x 5"]
VIS-96-BLK	Vinyl Veterinary Immobilizer Strap [96" x 5"]

VIT-S	Vinyl Veterinary Immobilizer Trough Small [10" x 4" x 3"]
VIT-M	Vinyl Veterinary Immobilizer Trough - Medium [15" x 7" x 5"]
VIT-L	Vinyl Veterinary Immobilizer Trough - Large [24" x 11" x 7"]
VIT-X	Vinyl Veterinary Immobilizer Trough - XL [36" x 14" x 9"]
VIT-B	Vinyl Veterinary Immobilizer Trough - Bundle [one of each size: Small-XL]
YB-V-A01	Vinyl Covered Veterinary Sponge Bundle (1 Each - YVBI, YVBT, YVBR, YVAM, YVFO)



TABLE PADS

ECONOMY TABLE PADS

- Economic option for patient comfort and stability
- Ideal for x-ray tables or stretchers
- Available in universal lengths and widths to fit most standard imaging tables
- Tapered ends with optional brass grommets to hang pad when not in use
- Made from radiolucent foam and vinyl material
- **Easy to clean and sanitize!**
- Available in two premium foam types
- **NEW Premium Gray Vinyl coming Spring 2023**



STANDARD TABLE PADS

- Upgraded vinyl provides a more durable pad
- Perfect for x-ray tables and stretchers
- Increases patient comfort and stability
- Available in universal lengths and widths to fit most standard imaging tables
- Tapered ends with optional brass grommets to hang pad when not in use
- Made from radiolucent foam and vinyl material
- **Easy to clean and sanitize!**
- Available in two premium foam types
- Choose from Black or Blue comfort vinyl, or our impact resistant Techno-Tuff™ Black vinyl



PREMIUM TABLE PADS

- Features premium sewn and sealed boxed corners for a superior finished look
- Perfect for x-ray tables and stretchers
- Increases patient comfort and stability
- Available in universal lengths and widths to fit most standard imaging tables
- Made from radiolucent foam and material
- **Easy to clean and sanitize!**
- Available in three premium foam types
- Choose from Black or Blue comfort vinyl, or ultra-comfort memory foam with a premium 4-way stretch black fabric



WALL MOUNTED TABLE PAD RACK

Designed to work specifically with Techno-Aide grommeted table pads, this durable low-profile wall-mounted rack lets you quickly hang your table pad when not in use.



PAD-R2



ECONOMY TABLE PADS

STANDARD (L x W x H) - 72" x 23.25"

1" Thick Comfort Foam	NO GROMMETS	WITH GROMMETS
Economy Vinyl	PAD-ST1-ECO-NG	PAD-ST1-ECO-WG
2" Thick Firm Foam	NO GROMMETS	WITH GROMMETS
Economy Vinyl	PAD-ST2-ECO-NG	PAD-ST2-ECO-WG

STANDARD+ (L x W x H) - 80" x 30"

1" Thick Comfort Foam	NO GROMMETS	WITH GROMMETS
Economy Vinyl	PAD-SP1-ECO-NG	PAD-SP1-ECO-WG
2" Thick Firm Foam	NO GROMMETS	WITH GROMMETS
Economy Vinyl	PAD-SP2-ECO-NG	PAD-SP2-ECO-WG

STANDARD TABLE PADS

STANDARD (L x W x H) - 72" x 23.25"

1" Thick Comfort Foam	NO GROMMETS	WITH GROMMETS
Black Vinyl	PAD-ST1-BLK-NG	PAD-ST1-BLK-WG
Blue Vinyl	PAD-ST1-BLU-NG	PAD-ST1-BLU-WG
Techno-Tuff Black Vinyl	PAD-ST1-TBK-NG	PAD-ST1-TBK-WG
2" Thick Firm Foam	NO GROMMETS	WITH GROMMETS
Black Vinyl	PAD-ST2-BLK-NG	PAD-ST2-BLK-WG
Blue Vinyl	PAD-ST2-BLU-NG	PAD-ST2-BLU-WG
Techno-Tuff Black Vinyl	PAD-ST2-TBK-NG	PAD-ST2-TBK-WG

STANDARD+ (L x W x H) - 80" x 30"

1" Thick Comfort Foam	NO GROMMETS	WITH GROMMETS
Black Vinyl	PAD-SP1-BLK-NG	PAD-SP1-BLK-WG
Blue Vinyl	PAD-SP1-BLU-NG	PAD-SP1-BLU-WG
Techno-Tuff Black Vinyl	PAD-SP1-TBK-NG	PAD-SP1-TBK-WG
2" Thick Firm Foam	NO GROMMETS	WITH GROMMETS
Black Vinyl	PAD-SP2-BLK-NG	PAD-SP2-BLK-WG
Blue Vinyl	PAD-SP2-BLU-NG	PAD-SP2-BLU-WG
Techno-Tuff Black Vinyl	PAD-SP2-TBK-NG	PAD-SP2-TBK-WG

PREMIUM TABLE PADS

STANDARD (L x W x H) - 72" x 23.25"

1" Thick Comfort Foam	STANDARD BACKING	ANTI-SLIP BACKING
Black Vinyl	CPAD-PRC-BLK-ST	CPAD-PRC-BLK-AS
Blue Vinyl	CPAD-PRC-BLU-ST	CPAD-PRC-BLU-AS
4-Way Stretch Black Vinyl	CPAD-PRC-4WY-ST	CPAD-PRC-4WY-AS
2" Thick Firm Foam	STANDARD BACKING	ANTI-SLIP BACKING
Black Vinyl	CPAD-PRF-BLK-ST	CPAD-PRF-BLK-AS
Blue Vinyl	CPAD-PRF-BLU-ST	CPAD-PRF-BLU-AS
4-Way Stretch Black Nylon	CPAD-PRF-4WY-ST	CPAD-PRF-4WY-AS
2" Thick Memory Foam	STANDARD BACKING	ANTI-SLIP BACKING
4-Way Stretch Black Nylon	CPAD-PRM-4WY-ST	CPAD-PRM-4WY-AS

STANDARD+ (L x W x H) - 80" x 30"

1" Thick Comfort Foam	STANDARD BACKING	ANTI-SLIP BACKING
Black Vinyl	CPAD-PPC-BLK-ST	CPAD-PPC-BLK-AS
Blue Vinyl	CPAD-PPC-BLU-ST	CPAD-PPC-BLU-AS
4-Way Stretch Black Vinyl	CPAD-PPC-4WY-ST	CPAD-PPC-4WY-AS
2" Thick Firm Foam	STANDARD BACKING	ANTI-SLIP BACKING
Black Vinyl	CPAD-PPF-BLK-ST	CPAD-PPF-BLK-AS
Blue Vinyl	CPAD-PPF-BLU-ST	CPAD-PPF-BLU-AS
4-Way Stretch Black Nylon	CPAD-PPF-4WY-ST	CPAD-PPF-4WY-AS
2" Thick Memory Foam	STANDARD BACKING	ANTI-SLIP BACKING
4-Way Stretch Black Nylon	CPAD-PPM-4WY-ST	CPAD-PPM-4WY-AS



TA-EAP001



TA-EAP011



TA-EPP003



TA-EPP013



TA-PAP03-V



TA-PAP01-V



TA-EAW011



TA-EPW011

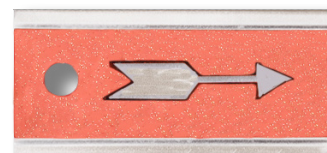

TA-EA1000



TA-EPA1000



MARKER MATES
TA-MRKSTK



**MARKER WITH
MARKER MATES**



**WALLMOUNTED MARKER
STORAGE BOARD**
TA-HBM016



**FLEXIBLE IMAGING
SCALING DEVICE**
ES-25-11



**DISPOSABLE SKIN DOT
& ARROW MARKERS**

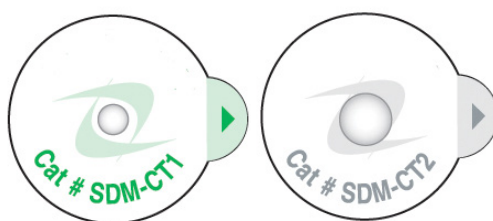

**NON-METALLIC SKIN
DOT MARKERS**



25MM SPHERE MARKERS
SPH-6PK-11



SKIN ARROW MARKERS

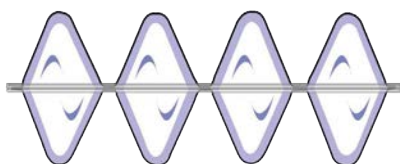

SKIN-LINE MARKERS
SDW-SS612

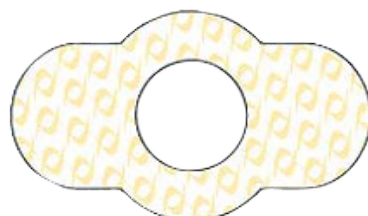

**MAMMOGRAPHY SKIN
MOLE MARKERS**

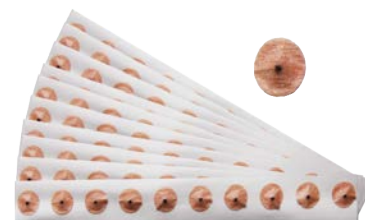

**NIPPLE ARTIFACT
MARKERS**
124



GENERAL SUPPLIES & ACCESSORIES



**MRI EARPLUG
DISPENSER**
RAM4011-01



HAMPER BAG
HAM2202-01



**WIRELESS HANDHELD MRI
METAL DETECTOR**
M4000-01



**MRI MAYO
INSTRUMENT STAND**
INM1402-01



**"CAUTION RADIATION" X-RAY
ROOM SIGN**
2931-PL-10



**BILINGUAL PREGNANCY
X-RAY ROOM SIGN**
2931-PL-12



P13872 Q55172
**PDI SANI-CLOTH
WIPE**



**"CAUTION X-RAY RADIATION"
ROOM SIGN**
2931-PL-16



**"CAUTION X-RAY IN USE"
ROOM SIGN**
2931-PL-14

**PROTEX
DISINFECTANT
SPRAY**
42-12



**ULTIMATE CR/DR PANEL
CLEANING BUNDLE
CLEANER.KIT.**



**"CAUTION RADIATION AREA"
X-RAY ROOM SIGN**
2931-PL-11



**STANDARD ILLUMINATED
SIGN "X-RAY IN USE"**
900X

**ULTRASOUND
TRANSDUCER
COVERS**
S-2948





**ADJUSTABLE SEATED
4-LEG STOOL**
302-IMC



**MOBILE PANEL
HOLDERS**
MCH



**LATERAL IMAGING
RECEPTOR HOLDER**
LRH



**DUAL PLATFORM
STEP STOOL**
31220

**CARBON
FIBER WEIGHT
BEARING PANEL
PROTECTOR**
WBC-1417CF

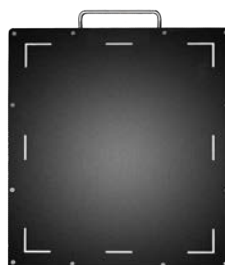

**MRI TRANSPORT
GURNEY/
STRETCHER**
STM-1550-01



**ADJUSTABLE POWER
EXAM TABLE**
80360



**DOUBLE FILM
STANDARD
ILLUMINATOR
VIEW BOX**
29602

**BARIATRIC
WHEELCHAIR**
3G010540



**SINGLE
PLATFORM
STEP STOOL**
T-50



**MRI BARIATRIC
WHEELCHAIR**
WCM2626SD27

**VIDEO
FLUOROSCOPIC
IMAGING CHAIR**
VIC429ST





INDEX

OLD PART NUMBER

NEW PART NUMBER

DESCRIPTION

PROTECTIVE APPAREL & SUPPLIES

	305101	Lite Surgical Radiation Protection Gloves - 0.20mm [Size 6.5 - XS] (QTY 5 Pairs)
	305102	Lite Surgical Radiation Protection Gloves - 0.20mm [Size 7 - S] (QTY 5 Pairs)
	305103	Lite Surgical Radiation Protection Gloves - 0.20mm [Size 7.5 - M] (QTY 5 Pairs)
	305104	Lite Surgical Radiation Protection Gloves - 0.20mm [Size 8 - L] (QTY 5 Pairs)
	305105	Lite Surgical Radiation Protection Gloves - 0.20mm [Size 8.5 - XL] (QTY 5 Pairs)
	305202	Max Surgical Radiation Protection Gloves - 0.40mm [Size 7 - S] (QTY 5 Pairs)
	305203	Max Surgical Radiation Protection Gloves - 0.40mm [Size 7.5 - M] (QTY 5 Pairs)
	305204	Max Surgical Radiation Protection Gloves - 0.40mm [Size 8 - L] (QTY 5 Pairs)
	ACUST	Custom Apparel Adjustment
AGR-105		Wall Mounted Apron Hanging Rack
AGR-110		Wall Mounted Apron Hanging & Glove Rack
AHDT21		Apparel 2021 Date Tags - Orange (Pack of 50)
AHDT22		Apparel 2022 Date Tags - Gray (Pack of 50)
	AHDT23	Apparel 2023 Date Tags - Pink (Pack of 50)
AHQRC		Apron-Hub QR Serial Number Labels (Single Roll Of 100 Labels)
	APRONSIZETOOL	Techno-Aide's EZ Fit Sizing Tool
ARH-01		Steel Apron Hanger (Single)
	ARH-10	Steel Apron Hanger (QTY of 10 Hangers)
ARM-100		Mobile Swing-Arm Apron Rack - 10 Arms (Swing Left & Right) [White]
ARM-G60		Mobile Swing-Arm Apron Rack - 10 Arms With 6 Glove Holders (Swing Left & Right) [White]
ARM-L5		Mobile Swing-Arm Apron Rack - 5-Arms (Swing Left) [White]
ARM-R5		Mobile Swing-Arm Apron Rack - 5-Arms (Swing Right) [White]
ARM-UZ10		Mobile Z-Base Apron Storage Rack With 10 Steel Spron Hangers
ARM-UZNH	H1978BL	Mobile Z-Base Apron Storage Rack
ARP-02-61		Wall Mounted Storage Rack - 2 Pegs [White]
ARP-06-61		Wall Mounted Storage Rack - 6 Pegs [White]
ARP-08-61		Wall Mounted Storage Rack - 8 Pegs [White]
ARW-10		Wall Mounted Swing-Arm Apron Rack - 10-Arms (Swing Left & Right) [White]
ARW-L5		Wall Mounted Swing-Arm Apron Rack - 5-Arms (Swing Left) [White]
ARW-R5		Wall Mounted Swing-Arm Apron Rack - 5-Arms (Swing Right) [White]
AS-3R		Blanket Guard - Small (18" x 18")/0.35mm Regular Lead
AS-3L		Blanket Guard - Small (18" x 18")/0.35mm Lightweight Lead
AS-3N		Blanket Guard - Small (18" x 18")/0.35mm Super-Lite® Lead-Free
AM-3R		Blanket Guard - Medium (24" x 24")/0.35mm Regular Lead
AM-3L		Blanket Guard - Medium (24" x 24")/0.35mm Lightweight Lead
AM-3N		Blanket Guard - Medium (24" x 24")/0.35mm Super-Lite® Lead-Free
AL-3R		Blanket Guard - Large (24" x 36")/0.35mm Regular Lead
AL-3L		Blanket Guard - Large (24" x 36")/0.35mm Lightweight Lead
AL-3N		Blanket Guard - Large (24" x 36")/0.35mm Super-Lite® Lead-Free
AX-3R		Blanket Guard - X-Large (24" x 48")/0.35mm Regular Lead
AX-3L		Blanket Guard - X-Large (24" x 48")/0.35mm Lightweight Lead
AX-3N		Blanket Guard - X-Large (24" x 48")/0.35mm Super-Lite® Lead-Free
AS-5R		Blanket Guard - Small (18" x 18")/0.5mm Regular Lead
AS-5L		Blanket Guard - Small (18" x 18")/0.5mm Lightweight Lead
AS-5N		Blanket Guard - Small (18" x 18")/0.5mm Super-Lite® Lead-Free
AM-5R		Blanket Guard - Medium (24" x 24")/0.5mm Regular Lead
AM-5L		Blanket Guard - Medium (24" x 24")/0.5mm Lightweight Lead
AM-5N		Blanket Guard - Medium (24" x 24")/0.5mm Super-Lite® Lead-Free
AL-5R		Blanket Guard - Large (24" x 36")/0.5mm Regular Lead
AL-5L		Blanket Guard - Large (24" x 36")/0.5mm Lightweight Lead
AL-5N		Blanket Guard - Large (24" x 36")/0.5mm Super-Lite® Lead-Free
AX-5R		Blanket Guard - X-Large (24" x 48")/0.5mm Regular Lead
AX-5L		Blanket Guard - X-Large (24" x 48")/0.5mm Lightweight Lead
AX-5N		Blanket Guard - X-Large (24" x 48")/0.5mm Super-Lite® Lead-Free
BA-5R		Breast Guard - Adult Size/0.5mm Regular Lead
BA-5L		Breast Guard - Adult Size/0.5mm Lightweight Lead
BA-5N		Breast Guard - Adult Size/0.5mm Super-Lite® Lead-Free
BC-5R		Breast Guard - Child Size/0.5mm Regular Lead
BC-5L		Breast Guard - Child Size/0.5mm Lightweight Lead
BC-5N		Breast Guard - Child Size/0.5mm Super-Lite® Lead-Free
CC-5R		EZ Pediatric Front Apron - Child Size/0.5mm Regular Lead
CC-5L		EZ Pediatric Front Apron - Child Size/0.5mm Lightweight Lead
CC-5N		EZ Pediatric Front Apron - Child Size/0.5mm Super-Lite® Lead-Free
DA-3R		EZ Dental Drape - Adult Size/0.35mm Regular Lead
DA-3L		EZ Dental Drape - Adult Size/0.35mm Lightweight Lead
DA-3N		EZ Dental Drape - Adult Size/0.35mm Super-Lite® Lead-Free
DC-3R		EZ Dental Drape - Child Size/0.35mm Regular Lead
DC-3L		EZ Dental Drape - Child Size/0.35mm Lightweight Lead
DC-3N		EZ Dental Drape - Child Size/0.35mm Super-Lite® Lead-Free
EP-3R		EZ Front Apron - Petite/0.35mm Regular Lead
EP-3L		EZ Front Apron - Petite/0.35mm Lightweight Lead
EP-3N		EZ Front Apron - Petite/0.35mm Super-Lite® Lead-Free
ES-3R		EZ Front Apron - Small/0.35mm Regular Lead
ES-3L		EZ Front Apron - Small/0.35mm Lightweight Lead
ES-3N		EZ Front Apron - Small/0.35mm Super-Lite® Lead-Free
EM-3R		EZ Front Apron - Medium/0.35mm Regular Lead
EM-3L		EZ Front Apron - Medium/0.35mm Lightweight Lead
EM-3N		EZ Front Apron - Medium/0.35mm Super-Lite® Lead-Free
EL-3R		EZ Front Apron - Large/0.35mm Regular Lead
EL-3L		EZ Front Apron - Large/0.35mm Lightweight Lead
EL-3N		EZ Front Apron - Large/0.35mm Super-Lite® Lead-Free
EX-3R		EZ Front Apron - X-Large/0.35mm Regular Lead
EX-3L		EZ Front Apron - X-Large/0.35mm Lightweight Lead
EX-3N		EZ Front Apron - X-Large/0.35mm Super-Lite® Lead-Free
E2-3R		EZ Front Apron - 2XL/0.35mm Regular Lead
E2-3L		EZ Front Apron - 2XL/0.35mm Lightweight Lead
E2-3N		EZ Front Apron - 2XL/0.35mm Super-Lite® Lead-Free
E3-3R		EZ Front Apron - 3XL/0.35mm Regular Lead
E3-3L		EZ Front Apron - 3XL/0.35mm Lightweight Lead
E3-3N		EZ Front Apron - 3XL/0.35mm Super-Lite® Lead-Free



OLD PART NUMBER	NEW PART NUMBER	DESCRIPTION
EP-5R		EZ Front Apron - Petite/0.5mm Regular Lead
EP-5L		EZ Front Apron - Petite/0.5mm Lightweight Lead
EP-5N		EZ Front Apron - Petite/0.5mm Super-Lite® Lead-Free
ES-5R		EZ Front Apron - Small/0.5mm Regular Lead
ES-5L		EZ Front Apron - Small/0.5mm Lightweight Lead
ES-5N		EZ Front Apron - Small/0.5mm Super-Lite® Lead-Free
EM-5R		EZ Front Apron - Medium/0.5mm Regular Lead
EM-5L		EZ Front Apron - Medium/0.5mm Lightweight Lead
EM-5N		EZ Front Apron - Medium/0.5mm Super-Lite® Lead-Free
EL-5R		EZ Front Apron - Large/0.5mm Regular Lead
EL-5L		EZ Front Apron - Large/0.5mm Lightweight Lead
EL-5N		EZ Front Apron - Large/0.5mm Super-Lite® Lead-Free
EX-5R		EZ Front Apron - X-Large/0.5mm Regular Lead
EX-5L		EZ Front Apron - X-Large/0.5mm Lightweight Lead
EX-5N		EZ Front Apron - X-Large/0.5mm Super-Lite® Lead-Free
E2-5R		EZ Front Apron - 2XL/0.5mm Regular Lead
E2-5L		EZ Front Apron - 2XL/0.5mm Lightweight Lead
E2-5N		EZ Front Apron - 2XL/0.5mm Super-Lite® Lead-Free
E3-5R		EZ Front Apron - 3XL/0.5mm Regular Lead
E3-5L		EZ Front Apron - 3XL/0.5mm Lightweight Lead
E3-5N		EZ Front Apron - 3XL/0.5mm Super-Lite® Lead-Free
FLB-52		Flexible Lead Blocker - 5" x 12" (1mm Pb Equivalency)
FLB-58		Flexible Lead Blocker - 5" x 8" (1mm Pb Equivalency)
FLB-61		Flexible Lead Blocker - 6" x 10" (1mm Pb Equivalency)
FLB-71		Flexible Lead Blocker - 7" x 11" (1mm Pb Equivalency)
FLB-77		Flexible Lead Blocker - 7" x 17" (1mm Pb Equivalency)
FLB-78		Flexible Lead Blocker Bundle (1 Each Of All 5 Sizes)
FP-3R		EZ Comfort-Flex Front Apron - Petite/0.35mm Regular Lead
FP-3L		EZ Comfort-Flex Front Apron - Petite/0.35mm Lightweight Lead
FP-3N		EZ Comfort-Flex Front Apron - Petite/0.35mm Super-Lite® Lead-Free
FS-3R		EZ Comfort-Flex Front Apron - Small/0.35mm Regular Lead
FS-3L		EZ Comfort-Flex Front Apron - Small/0.35mm Lightweight Lead
FS-3N		EZ Comfort-Flex Front Apron - Small/0.35mm Super-Lite® Lead-Free
FM-3R		EZ Comfort-Flex Front Apron - Medium/0.35mm Regular Lead
FM-3L		EZ Comfort-Flex Front Apron - Medium/0.35mm Lightweight Lead
FM-3N		EZ Comfort-Flex Front Apron - Medium/0.35mm Super-Lite® Lead-Free
FL-3R		EZ Comfort-Flex Front Apron - Large/0.35mm Regular Lead
FL-3L		EZ Comfort-Flex Front Apron - Large/0.35mm Lightweight Lead
FL-3N		EZ Comfort-Flex Front Apron - Large/0.35mm Super-Lite® Lead-Free
FX-3R		EZ Comfort-Flex Front Apron - X-Large/0.35mm Regular Lead
FX-3L		EZ Comfort-Flex Front Apron - X-Large/0.35mm Lightweight Lead
FX-3N		EZ Comfort-Flex Front Apron - X-Large/0.35mm Super-Lite® Lead-Free
F2-3R		EZ Comfort-Flex Front Apron - 2XL/0.35mm Regular Lead
F2-3L		EZ Comfort-Flex Front Apron - 2XL/0.35mm Lightweight Lead
F2-3N		EZ Comfort-Flex Front Apron - 2XL/0.35mm Super-Lite® Lead-Free
F3-3R		EZ Comfort-Flex Front Apron - 3XL/0.35mm Regular Lead
F3-3L		EZ Comfort-Flex Front Apron - 3XL/0.35mm Lightweight Lead
F3-3N		EZ Comfort-Flex Front Apron - 3XL/0.35mm Super-Lite® Lead-Free
FP-5R		EZ Comfort-Flex Front Apron - Petite/0.5mm Regular Lead
FP-5L		EZ Comfort-Flex Front Apron - Petite/0.5mm Lightweight Lead
FP-5N		EZ Comfort-Flex Front Apron - Petite/0.5mm Super-Lite® Lead-Free
FS-5R		EZ Comfort-Flex Front Apron - Small/0.5mm Regular Lead
FS-5L		EZ Comfort-Flex Front Apron - Small/0.5mm Lightweight Lead
FS-5N		EZ Comfort-Flex Front Apron - Small/0.5mm Super-Lite® Lead-Free
FM-5R		EZ Comfort-Flex Front Apron - Medium/0.5mm Regular Lead
FM-5L		EZ Comfort-Flex Front Apron - Medium/0.5mm Lightweight Lead
FM-5N		EZ Comfort-Flex Front Apron - Medium/0.5mm Super-Lite® Lead-Free
FL-5R		EZ Comfort-Flex Front Apron - Large/0.5mm Regular Lead
FL-5L		EZ Comfort-Flex Front Apron - Large/0.5mm Lightweight Lead
FL-5N		EZ Comfort-Flex Front Apron - Large/0.5mm Super-Lite® Lead-Free
FX-5R		EZ Comfort-Flex Front Apron - X-Large/0.5mm Regular Lead
FX-5L		EZ Comfort-Flex Front Apron - X-Large/0.5mm Lightweight Lead
FX-5N		EZ Comfort-Flex Front Apron - X-Large/0.5mm Super-Lite® Lead-Free
F2-5R		EZ Comfort-Flex Front Apron - 2XL/0.5mm Regular Lead
F2-5L		EZ Comfort-Flex Front Apron - 2XL/0.5mm Lightweight Lead
F2-5N		EZ Comfort-Flex Front Apron - 2XL/0.5mm Super-Lite® Lead-Free
F3-5R		EZ Comfort-Flex Front Apron - 3XL/0.5mm Regular Lead
F3-5L		EZ Comfort-Flex Front Apron - 3XL/0.5mm Lightweight Lead
F3-5N		EZ Comfort-Flex Front Apron - 3XL/0.5mm Super-Lite® Lead-Free
GS-5R		Gonadal Guard - Small/0.5mm Regular Lead
GS-5L		Gonadal Guard - Small/0.5mm Lightweight Lead
GS-5N		Gonadal Guard - Small/0.5mm Super-Lite® Lead-Free
GM-5R		Gonadal Guard - Medium/0.5mm Regular Lead
GM-5L		Gonadal Guard - Medium/0.5mm Lightweight Lead
GM-5N		Gonadal Guard - Medium/0.5mm Super-Lite® Lead-Free
GL-5R		Gonadal Guard - Large/0.5mm Regular Lead
GL-5L		Gonadal Guard - Large/0.5mm Lightweight Lead
GL-5N		Gonadal Guard - Large/0.5mm Super-Lite® Lead-Free
GB-5R		Gonadal Guard - Bundle/0.5mm Regular Lead (1 ea. - S, M, L)
GB-5L		Gonadal Guard - Bundle/0.5mm Lightweight Lead (1 ea. - S, M, L)
GB-5N		Gonadal Guard - Bundle/0.5mm Super-Lite® Lead-Free (1 ea. - S, M, L)
HGP	100V-DKB	Premium Full Coverage Radiation Safety Finger Gloves (Single Pair)
IS-5R		Scolio Guard - Standard/0.5mm Regular Lead
LAP-BNDL-B		Lap Guard Half Apron Room Bundle - Buckle Closure (1 Each - S, M, L, XL/Set Colors/0.5mm Reg. Lead; ARP-02)
LAP-BNDL-B-E		Lap Guard Half Apron Room Bundle - Buckle Closure & Embroidery (1 Each - S, M, L, XL/Set Colors/0.5mm Reg. Lead; ARP-02)
LAP-BNDL-V		Lap Guard Half Apron Room Bundle - Hook & Loop Closure (1 Each - S, M, L, XL/Set Colors/0.5mm Reg. Lead; ARP-02)
LAP-BNDL-V-E		Lap Guard Half Apron Room Bundle - Hook & Loop Closure & Embroidery (1 Each - S, M, L, XL/Set Colors/0.5mm Reg. Lead; ARP-02)
LER-9KPL	RG-208-BK	Ultra-Guard Radiation Safety Glasses - Plano Lens (Black Frame)
LER-9SPL	RG-208-S	Ultra-Guard Radiation Safety Glasses - Plano Lens (Silver Frame)
	RG-208-R	Ultra-Guard Radiation Safety Glasses - Plano Lens (Red Frame)
	RG-208-TA	Ultra-Guard Radiation Safety Glasses - Plano Lens (Taupe Frame)
	RG-208-PG	Ultra-Guard Radiation Safety Glasses - Plano Lens (Purple/Gray Frame)
	RG-208-BY	Ultra-Guard Radiation Safety Glasses - Plano Lens (Blue/Yellow Frame)
	RG-208-PK	Ultra-Guard Radiation Safety Glasses - Plano Lens (Pink Frame)



INDEX

OLD PART NUMBER

LES-CKPL

NEW PART NUMBER

RG-33-BK-50SS

RG-33-T-50SS

RG-33-W-50SS

DESCRIPTION

Cover-Guard Radiation Safety Glasses - Plano Lens (Black Frame)
Cover-Guard Radiation Safety Glasses - Plano Lens (Tortoise Frame)
Cover-Guard Radiation Safety Glasses - Plano Lens (White Frame)
Lap Guard Half Apron - Petite/0.35mm Regular Lead
Lap Guard Half Apron - Petite/0.35mm Lightweight Lead
Lap Guard Half Apron - Petite/0.35mm Super-Lite® Lead-Free
Lap Guard Half Apron - Small/0.35mm Regular Lead
Lap Guard Half Apron - Small/0.35mm Lightweight Lead
Lap Guard Half Apron - Small/0.35mm Super-Lite® Lead-Free
Lap Guard Half Apron - Medium/0.35mm Regular Lead
Lap Guard Half Apron - Medium/0.35mm Lightweight Lead
Lap Guard Half Apron - Medium/0.35mm Super-Lite® Lead-Free
Lap Guard Half Apron - Large/0.35mm Regular Lead
Lap Guard Half Apron - Large/0.35mm Lightweight Lead
Lap Guard Half Apron - Large/0.35mm Super-Lite® Lead-Free
Lap Guard Half Apron - X-Large/0.35mm Regular Lead
Lap Guard Half Apron - X-Large/0.35mm Lightweight Lead
Lap Guard Half Apron - X-Large/0.35mm Super-Lite® Lead-Free
Lap Guard Half Apron - 2XL/0.35mm Regular Lead
Lap Guard Half Apron - 2XL/0.35mm Lightweight Lead
Lap Guard Half Apron - 2XL/0.35mm Super-Lite® Lead-Free
Lap Guard Half Apron - Petite/0.5mm Regular Lead
Lap Guard Half Apron - Petite/0.5mm Lightweight Lead
Lap Guard Half Apron - Petite/0.5mm Super-Lite® Lead-Free
Lap Guard Half Apron - Small/0.5mm Regular Lead
Lap Guard Half Apron - Small/0.5mm Lightweight Lead
Lap Guard Half Apron - Small/0.5mm Super-Lite® Lead-Free
Lap Guard Half Apron - Medium/0.5mm Regular Lead
Lap Guard Half Apron - Medium/0.5mm Lightweight Lead
Lap Guard Half Apron - Medium/0.5mm Super-Lite® Lead-Free
Lap Guard Half Apron - Large/0.5mm Regular Lead
Lap Guard Half Apron - Large/0.5mm Lightweight Lead
Lap Guard Half Apron - Large/0.5mm Super-Lite® Lead-Free
Lap Guard Half Apron - X-Large/0.5mm Regular Lead
Lap Guard Half Apron - X-Large/0.5mm Lightweight Lead
Lap Guard Half Apron - X-Large/0.5mm Super-Lite® Lead-Free
Lap Guard Half Apron - 2XL/0.5mm Regular Lead
Lap Guard Half Apron - 2XL/0.5mm Lightweight Lead
Lap Guard Half Apron - 2XL/0.5mm Super-Lite® Lead-Free
Premium H-Base Mobile Shield - 36 x 36/0.5mm Reg. Lead/5-Star Base
Premium H-Base Mobile Shield - 48 x 48/0.5mm Reg. Lead/5-Star Base
Economy Star-Base Mobile Shield - 24 x 24/0.5mm Reg. Lead/5-Star Base
Economy Star-Base Mobile Shield - 24 x 36/0.5mm Reg. Lead/5-Star Base
Economy Star-Base Mobile Shield - 24 x 48/0.5mm Reg. Lead/5-Star Base
Economy Star-Base Mobile Shield - 24 x 24/0.5mm Super-Lite® Lead-Free/5-Star Base
Economy Star-Base Mobile Shield - 24 x 36/0.5mm Super-Lite® Lead-Free/5-Star Base
Economy Star-Base Mobile Shield - 24 x 48/0.5mm Super-Lite® Lead-Free/5-Star Base
Standard T-Base Mobile Shield - 24 x 24/0.5mm Reg. Lead/T-Base
Standard T-Base Mobile Shield - 24 x 30/0.5mm Reg. Lead/T-Base
Standard T-Base Mobile Shield - 24 x 36/0.5mm Reg. Lead/T-Base
Standard T-Base Mobile Shield - 24 x 48/0.5mm Reg. Lead/T-Base
Standard T-Base Mobile Shield - 30 x 30/0.5mm Reg. Lead/T-Base
Standard T-Base Mobile Shield - 30 x 36/0.5mm Reg. Lead/T-Base
Standard T-Base Mobile Shield - 30 x 42/0.5mm Reg. Lead/T-Base
EZ Full Wrap Apron - Petite/0.35mm Lightweight Lead
EZ Full Wrap Apron - Petite/0.35mm Super-Lite® Lead-Free
EZ Full Wrap Apron - Small/0.35mm Lightweight Lead
EZ Full Wrap Apron - Small/0.35mm Super-Lite® Lead-Free
EZ Full Wrap Apron - Medium/0.35mm Lightweight Lead
EZ Full Wrap Apron - Medium/0.35mm Super-Lite® Lead-Free
EZ Full Wrap Apron - Large/0.35mm Lightweight Lead
EZ Full Wrap Apron - Large/0.35mm Super-Lite® Lead-Free
EZ Full Wrap Apron - X-Large/0.35mm Lightweight Lead
EZ Full Wrap Apron - X-Large/0.35mm Super-Lite® Lead-Free
EZ Full Wrap Apron - 2XL/0.35mm Lightweight Lead
EZ Full Wrap Apron - 2XL/0.35mm Super-Lite® Lead-Free
EZ Full Wrap Apron - 3XL/0.35mm Lightweight Lead
EZ Full Wrap Apron - 3XL/0.35mm Super-Lite® Lead-Free
EZ Full Wrap Apron - Petite/0.5mm Lightweight Lead
EZ Full Wrap Apron - Petite/0.5mm Super-Lite® Lead-Free
EZ Full Wrap Apron - Small/0.5mm Lightweight Lead
EZ Full Wrap Apron - Small/0.5mm Super-Lite® Lead-Free
EZ Full Wrap Apron - Medium/0.5mm Lightweight Lead
EZ Full Wrap Apron - Medium/0.5mm Super-Lite® Lead-Free
EZ Full Wrap Apron - Large/0.5mm Lightweight Lead
EZ Full Wrap Apron - Large/0.5mm Super-Lite® Lead-Free
EZ Full Wrap Apron - X-Large/0.5mm Lightweight Lead
EZ Full Wrap Apron - X-Large/0.5mm Super-Lite® Lead-Free
EZ Full Wrap Apron - 2XL/0.5mm Lightweight Lead
EZ Full Wrap Apron - 2XL/0.5mm Super-Lite® Lead-Free
EZ Full Wrap Apron - 3XL/0.5mm Lightweight Lead
EZ Full Wrap Apron - 3XL/0.5mm Super-Lite® Lead-Free
EZ Panoramic Dental Drape - Adult Size/0.35mm Regular Lead
EZ Panoramic Dental Drape - Adult Size/0.35mm Lightweight Lead
EZ Panoramic Dental Drape - Adult Size/0.35mm Super-Lite® Lead-Free
EZ Release Comfort OR Front Apron - Petite/0.35mm Regular Lead
EZ Release Comfort OR Front Apron - Petite/0.35mm Lightweight Lead
EZ Release Comfort OR Front Apron - Petite/0.35mm Super-Lite® Lead-Free
EZ Release Comfort OR Front Apron - Small/0.35mm Regular Lead
EZ Release Comfort OR Front Apron - Small/0.35mm Lightweight Lead
EZ Release Comfort OR Front Apron - Small/0.35mm Super-Lite® Lead-Free
EZ Release Comfort OR Front Apron - Medium/0.35mm Regular Lead
EZ Release Comfort OR Front Apron - Medium/0.35mm Lightweight Lead
EZ Release Comfort OR Front Apron - Medium/0.35mm Super-Lite® Lead-Free



OLD PART NUMBER	NEW PART NUMBER	DESCRIPTION
OL-3R		EZ Release Comfort OR Front Apron - Large/0.35mm Regular Lead
OL-3L		EZ Release Comfort OR Front Apron - Large/0.35mm Lightweight Lead
OL-3N		EZ Release Comfort OR Front Apron - Large/0.35mm Super-Lite® Lead-Free
OX-3R		EZ Release Comfort OR Front Apron - X-Large/0.35mm Regular Lead
OX-3L		EZ Release Comfort OR Front Apron - X-Large/0.35mm Lightweight Lead
OX-3N		EZ Release Comfort OR Front Apron - X-Large/0.35mm Super-Lite® Lead-Free
O2-3R		EZ Release Comfort OR Front Apron - 2XL/0.35mm Regular Lead
O2-3L		EZ Release Comfort OR Front Apron - 2XL/0.35mm Lightweight Lead
O2-3N		EZ Release Comfort OR Front Apron - 2XL/0.35mm Super-Lite® Lead-Free
O3-3R		EZ Release Comfort OR Front Apron - 3XL/0.35mm Regular Lead
O3-3L		EZ Release Comfort OR Front Apron - 3XL/0.35mm Lightweight Lead
O3-3N		EZ Release Comfort OR Front Apron - 3XL/0.35mm Super-Lite® Lead-Free
OP-5R		EZ Release Comfort OR Front Apron - Petite/0.5mm Regular Lead
OP-5L		EZ Release Comfort OR Front Apron - Petite/0.5mm Lightweight Lead
OP-5N		EZ Release Comfort OR Front Apron - Petite/0.5mm Super-Lite® Lead-Free
OS-5R		EZ Release Comfort OR Front Apron - Small/0.5mm Regular Lead
OS-5L		EZ Release Comfort OR Front Apron - Small/0.5mm Lightweight Lead
OS-5N		EZ Release Comfort OR Front Apron - Small/0.5mm Super-Lite® Lead-Free
OM-5R		EZ Release Comfort OR Front Apron - Medium/0.5mm Regular Lead
OM-5L		EZ Release Comfort OR Front Apron - Medium/0.5mm Lightweight Lead
OM-5N		EZ Release Comfort OR Front Apron - Medium/0.5mm Super-Lite® Lead-Free
OL-5R		EZ Release Comfort OR Front Apron - Large/0.5mm Regular Lead
OL-5L		EZ Release Comfort OR Front Apron - Large/0.5mm Lightweight Lead
OL-5N		EZ Release Comfort OR Front Apron - Large/0.5mm Super-Lite® Lead-Free
OX-5R		EZ Release Comfort OR Front Apron - X-Large/0.5mm Regular Lead
OX-5L		EZ Release Comfort OR Front Apron - X-Large/0.5mm Lightweight Lead
OX-5N		EZ Release Comfort OR Front Apron - X-Large/0.5mm Super-Lite® Lead-Free
O2-5R		EZ Release Comfort OR Front Apron - 2XL/0.5mm Regular Lead
O2-5L		EZ Release Comfort OR Front Apron - 2XL/0.5mm Lightweight Lead
O2-5N		EZ Release Comfort OR Front Apron - 2XL/0.5mm Super-Lite® Lead-Free
O3-5R		EZ Release Comfort OR Front Apron - 3XL/0.5mm Regular Lead
O3-5L		EZ Release Comfort OR Front Apron - 3XL/0.5mm Lightweight Lead
O3-5N		EZ Release Comfort OR Front Apron - 3XL/0.5mm Super-Lite® Lead-Free
PAD-R2		Wall Mounted Table Pad Storage Rack
	PATCH	Removable Embroidery Patch
PBMB-3024	LB-2430	Standard Leaded Glass Mobile X-Ray Barriers - 30 x 24 Window/33 x 75
PBMB-3048	LB-3048	Standard Leaded Glass Mobile X-Ray Barriers - 30 x 48 Window/33 x 75
PBMB-3060	LB-3060	Standard Leaded Glass Mobile X-Ray Barriers - 30 x 60 Window/33 x 75
PBMB-3630	LB-3036	Standard Leaded Glass Mobile X-Ray Barriers - 36 x 30 Window/33 x 75
PBMB-4836	LB-3648	Specialty Leaded Glass Mobile X-Ray Barriers - 48 x 36 Window/52.5 x 75
PBMB-7236	LB-3672	Specialty Leaded Glass Mobile X-Ray Barriers - 72 x 36 Window/75.5 x 75
PBMB-ADHT	LB-7429	Adjustable Height Leaded Glass Mobile X-Ray Barriers - 24 x 24 Window/31 x 41 Opaque Panel/31 x 70
PBMB-2472	LB-1012-2472	Compact Window Leaded Glass Mobile X-Ray Barriers - 12 x 10 Window/24 x 72
PBMB-3072	LB-1012-3072	Compact Window Leaded Glass Mobile X-Ray Barriers - 12 x 10 Window/30 x 72
PBMB-3672	LB-1012-3672	Compact Window Leaded Glass Mobile X-Ray Barriers - 12 x 10 Window/36 x 72
PSP	101SLMIT-DKB	Premium Full Coverage Radiation Safety Mitts With Dexterity Palm Slit (Single pair)
PS-1L		EZ Pregnancy Front Apron - Standard Size/1.0mm Lightweight Lead
PS-1N		EZ Pregnancy Front Apron - Standard Size/1.0mm Super-Lite® Lead-Free
PT-1L		EZ Pregnancy Front Apron - Full Size/1.0mm Lightweight Lead
PT-1N		EZ Pregnancy Front Apron - Full Size/1.0mm Super-Lite® Lead-Free
	RPAK1	Protective Apparel Recycling Box - 1 (Single) Box [Non-Discounted Item]
	RPAK5	Protective Apparel Recycling Box - 5 Boxes [Non-Discounted Item]
RSG-1205-BK	RG-1205-BK	Rugged Radiation Safety Glasses - Black
RSG-1205-BL	RG-1205-BL	Rugged Radiation Safety Glasses - Blue
RSG-15011-BKC-50SS	RG-15011-BKC-50SS	Premium Radiation Safety Glasses - Black Crystal
	RG-15011-BKY-50SS	Premium Radiation Safety Glasses - Black Green
	RG-15011-CR-50SS	Premium Radiation Safety Glasses - Crystal Red
	RG-15011-CC-50SS	Premium Radiation Safety Glasses - Crystal Clear
	RG-15011-NVC-50SS	Premium Radiation Safety Glasses - Navy Clear
RSG-16001-BK	RG-16001-BKBL	Deluxe Radiation Safety Glasses - Black/Blue
RSG-F10-BB	RG-F10-BB-50SS	Economy Radiation Safety Glasses - Blue Black
RSG-F10-BY	RG-F10-BY-50SS	Economy Radiation Safety Glasses - Black Yellow
RSG-F10-CLR	RG-F10-CLR-50SS	Economy Radiation Safety Glasses - Black/Yellow Clear
RSG-F126-BK	RG-F126-BK-50SS	Standard Radiation Safety Glasses - Black
RSG-NI-CT8177-060	RG-NI-FJ1994-060	Nike Brazen Boost Radiation Safety Glasses - Matte Anthracite
RSG-NI-CT8178-451	RG-NI-FJ1978-451	Nike Brazen Boost Radiation Safety Glasses - Matte Dark Obsidian
RSG-NI-CT8179-010	RG-NI-FJ1975-010	Nike Brazen Boost Radiation Safety Glasses - Matte Black/White
RSG-NI-CT8179-021	RG-NI-FJ1975-021	Nike Brazen Boost Radiation Safety Glasses - Matte Dark Gray/White
RSG-NI-CT8226-021	RG-NI-FJ1985-012	Nike Brazen Shadow Radiation Safety Glasses - Dark Gray/Gray
RSG-NI-CT8226-451	RG-NI-FJ1987-451	Nike Brazen Shadow Radiation Safety Glasses - Matte Dark Obsidian
RSG-NI-CT8228-060	RG-NI-FJ1985-060	Nike Brazen Shadow Radiation Safety Glasses - Matte Anthracite/Gray
RSG-NI-CT8228-233	RG-NI-FJ1985-010	Nike Brazen Shadow Radiation Safety Glasses - Matte Black/White
	RG-NI-FJ1985-021	Nike Brazen Shadow Radiation Safety Glasses - Matte Dark Gray/Red
RSG-NI-EV0571-001	RG-NI-EV0571-001	Nike Brazen Radiation Safety Glasses - Black
RSG-NI-EV0758-049	RG-NI-EV0758-049	Nike Brazen Boost Radiation Safety Glasses - Matte Black/Military Blue
RSG-Q100-BK-50SS	RG-Q100-BK-50SS	Convertible Radiation Safety Glasses - Black/Clear [Large]
RSG-Q200-BK-50SS	RG-Q200-BK-50SS	Convertible Radiation Safety Glasses - Glossy Black [Medium]
	RG-Q200-BKPK-50SS	Convertible Radiation Safety Glasses - Blue/Pink [Medium]
	RG-Q200-PUR-50SS	Convertible Radiation Safety Glasses - Purple [Medium]
RSG-Q300-BK-50SS	RG-Q300-BK-50SS	Convertible Radiation Safety Glasses - Matte Black [Small]
RX-1L		EZ Pregnancy Lap Guard Half Apron - 1.0mm Lightweight Lead
RX-1N		EZ Pregnancy Lap Guard Half Apron - 1.0mm Super-Lite® Lead-Free
SP-5R		EZ Full Wrap Skirt - Petite/0.5mm Regular Lead
SP-5L		EZ Full Wrap Skirt - Petite/0.5mm Lightweight Lead
SP-5N		EZ Full Wrap Skirt - Petite/0.5mm Super-Lite® Lead-Free
SS-5R		EZ Full Wrap Skirt - Small/0.5mm Regular Lead
SS-5L		EZ Full Wrap Skirt - Small/0.5mm Lightweight Lead
SS-5N		EZ Full Wrap Skirt - Small/0.5mm Super-Lite® Lead-Free
SM-5R		EZ Full Wrap Skirt - Medium/0.5mm Regular Lead
SM-5L		EZ Full Wrap Skirt - Medium/0.5mm Lightweight Lead
SM-5N		EZ Full Wrap Skirt - Medium/0.5mm Super-Lite® Lead-Free
SL-5R		EZ Full Wrap Skirt - Large/0.5mm Regular Lead
SL-5L		EZ Full Wrap Skirt - Large/0.5mm Lightweight Lead
SL-5N		EZ Full Wrap Skirt - Large/0.5mm Super-Lite® Lead-Free



INDEX

OLD PART NUMBER	NEW PART NUMBER	DESCRIPTION
SX-5R		EZ Full Wrap Skirt - X-Large/0.5mm Regular Lead
SX-5L		EZ Full Wrap Skirt - X-Large/0.5mm Lightweight Lead
SX-5N		EZ Full Wrap Skirt - X-Large/0.5mm Super-Lite® Lead-Free
S2-5R		EZ Full Wrap Skirt - 2XL/0.5mm Regular Lead
S2-5L		EZ Full Wrap Skirt - 2XL/0.5mm Lightweight Lead
S2-5N		EZ Full Wrap Skirt - 2XL/0.5mm Super-Lite® Lead-Free
S3-5R		EZ Full Wrap Skirt - 3XL/0.5mm Regular Lead
S3-5L		EZ Full Wrap Skirt - 3XL/0.5mm Lightweight Lead
S3-5N		EZ Full Wrap Skirt - 3XL/0.5mm Super-Lite® Lead-Free
TD1-18-11		Leaded Table Drape - Single 18" x 12" Panel (L x W)/0.5mm Reg. Lead/11-Royal Blue
TD1-18-33		Leaded Table Drape - Single 18" x 12" Panel (L x W)/0.5mm Reg. Lead/33-Black
TD1-24-11		Leaded Table Drape - Single 24" x 12" Panel (L x W)/0.5mm Reg. Lead/11-Royal Blue
TD1-24-33		Leaded Table Drape - Single 24" x 12" Panel (L x W)/0.5mm Reg. Lead/33-Black
TD1-30-11		Leaded Table Drape - Single 30" x 12" Panel (L x W)/0.5mm Reg. Lead/11-Royal Blue
TD1-30-33		Leaded Table Drape - Single 30" x 12" Panel (L x W)/0.5mm Reg. Lead/33-Black
TD1-36-11		Leaded Table Drape - Single 36" x 12" Panel (L x W)/0.5mm Reg. Lead/11-Royal Blue
TD1-36-33		Leaded Table Drape - Single 36" x 12" Panel (L x W)/0.5mm Reg. Lead/33-Black
	TDHS	Table Drape Hanging Straps - Set of 2 [8" Hook & Loop Straps]
TL-1-24		Table Drape Adhesive Table Liner - Single 24" x 1" Strip (L x W)/Black
TL-1-48		Table Drape Adhesive Table Liner - Single 48" x 1" Strip (L x W)/Black
TS-3R		Thyroid Guard - Full/0.35mm Regular Lead
TS-3L		Thyroid Guard - Full/0.35mm Lightweight Lead
TS-3N		Thyroid Guard - Full/0.35mm Super-Lite® Lead-Lead
TS-5R		Thyroid Guard - Full/0.5mm Regular Lead
TS-5L		Thyroid Guard - Full/0.5mm Lightweight Lead
TS-5N		Thyroid Guard - Full/0.5mm Super-Lite® Lead-Lead
	TH-3R	Thyroid Guard - Mid-Binding/0.35mm Regular Lead
	TH-3L	Thyroid Guard - Mid-Binding/0.35mm Lightweight Lead
	TH-3N	Thyroid Guard - Mid-Binding/0.35mm Super-Lite® Lead-Lead
TH-5R		Thyroid Guard - Mid-Binding/0.5mm Regular Lead
TH-5L		Thyroid Guard - Mid-Binding/0.5mm Lightweight Lead
TH-5N		Thyroid Guard - Mid-Binding/0.5mm Super-Lite® Lead-Lead
TN-3R		Thyroid Guard - No Binding/0.35mm Regular Lead
TN-3L		Thyroid Guard - No Binding/0.35mm Lightweight Lead
TN-3N		Thyroid Guard - No Binding/0.35mm Super-Lite® Lead-Lead
TN-5R		Thyroid Guard - No Binding/0.5mm Regular Lead
TN-5L		Thyroid Guard - No Binding/0.5mm Lightweight Lead
TN-5N		Thyroid Guard - No Binding/0.5mm Super-Lite® Lead-Lead
TM-5R		Thyroid Guard - Mammography/0.5mm Regular Lead
TM-5L		Thyroid Guard - Mammography/0.5mm Lightweight Lead
TM-5N		Thyroid Guard - Mammography/0.5mm Super-Lite® Lead-Lead
TP-5R		Thyroid Guard - Pediatric/0.5mm Regular Lead
TP-5L		Thyroid Guard - Pediatric/0.5mm Lightweight Lead
TP-5N		Thyroid Guard - Pediatric/0.5mm Super-Lite® Lead-Lead
UP-3R		EZ Release Surgery Front Apron - Petite/0.35mm Regular Lead
UP-3L		EZ Release Surgery Front Apron - Petite/0.35mm Lightweight Lead
UP-3N		EZ Release Surgery Front Apron - Petite/0.35mm Super-Lite® Lead-Free
US-3R		EZ Release Surgery Front Apron - Small/0.35mm Regular Lead
US-3L		EZ Release Surgery Front Apron - Small/0.35mm Lightweight Lead
US-3N		EZ Release Surgery Front Apron - Small/0.35mm Super-Lite® Lead-Free
UM-3R		EZ Release Surgery Front Apron - Medium/0.35mm Regular Lead
UM-3L		EZ Release Surgery Front Apron - Medium/0.35mm Lightweight Lead
UM-3N		EZ Release Surgery Front Apron - Medium/0.35mm Super-Lite® Lead-Free
UL-3R		EZ Release Surgery Front Apron - Large/0.35mm Regular Lead
UL-3L		EZ Release Surgery Front Apron - Large/0.35mm Lightweight Lead
UL-3N		EZ Release Surgery Front Apron - Large/0.35mm Super-Lite® Lead-Free
UX-3R		EZ Release Surgery Front Apron - X-Large/0.35mm Regular Lead
UX-3L		EZ Release Surgery Front Apron - X-Large/0.35mm Lightweight Lead
UX-3N		EZ Release Surgery Front Apron - X-Large/0.35mm Super-Lite® Lead-Free
U2-3R		EZ Release Surgery Front Apron - 2XL/0.35mm Regular Lead
U2-3L		EZ Release Surgery Front Apron - 2XL/0.35mm Lightweight Lead
U2-3N		EZ Release Surgery Front Apron - 2XL/0.35mm Super-Lite® Lead-Free
U3-3R		EZ Release Surgery Front Apron - 3XL/0.35mm Regular Lead
U3-3L		EZ Release Surgery Front Apron - 3XL/0.35mm Lightweight Lead
U3-3N		EZ Release Surgery Front Apron - 3XL/0.35mm Super-Lite® Lead-Free
UP-5R		EZ Release Surgery Front Apron - Petite/0.5mm Regular Lead
UP-5L		EZ Release Surgery Front Apron - Petite/0.5mm Lightweight Lead
UP-5N		EZ Release Surgery Front Apron - Petite/0.5mm Super-Lite® Lead-Free
US-5R		EZ Release Surgery Front Apron - Small/0.5mm Regular Lead
US-5L		EZ Release Surgery Front Apron - Small/0.5mm Lightweight Lead
US-5N		EZ Release Surgery Front Apron - Small/0.5mm Super-Lite® Lead-Free
UM-5R		EZ Release Surgery Front Apron - Medium/0.5mm Regular Lead
UM-5L		EZ Release Surgery Front Apron - Medium/0.5mm Lightweight Lead
UM-5N		EZ Release Surgery Front Apron - Medium/0.5mm Super-Lite® Lead-Free
UL-5R		EZ Release Surgery Front Apron - Large/0.5mm Regular Lead
UL-5L		EZ Release Surgery Front Apron - Large/0.5mm Lightweight Lead
UL-5N		EZ Release Surgery Front Apron - Large/0.5mm Super-Lite® Lead-Free
UX-5R		EZ Release Surgery Front Apron - X-Large/0.5mm Regular Lead
UX-5L		EZ Release Surgery Front Apron - X-Large/0.5mm Lightweight Lead
UX-5N		EZ Release Surgery Front Apron - X-Large/0.5mm Super-Lite® Lead-Free
U2-5R		EZ Release Surgery Front Apron - 2XL/0.5mm Regular Lead
U2-5L		EZ Release Surgery Front Apron - 2XL/0.5mm Lightweight Lead
U2-5N		EZ Release Surgery Front Apron - 2XL/0.5mm Super-Lite® Lead-Free
U3-5R		EZ Release Surgery Front Apron - 3XL/0.5mm Regular Lead
U3-5L		EZ Release Surgery Front Apron - 3XL/0.5mm Lightweight Lead
U3-5N		EZ Release Surgery Front Apron - 3XL/0.5mm Super-Lite® Lead-Free
	VP-3R	EZ Full Wrap Vest - Petite/0.35mm Regular Lead
	VP-3L	EZ Full Wrap Vest - Petite/0.35mm Lightweight Lead
	VP-3N	EZ Full Wrap Vest - Petite/0.35mm Super-Lite® Lead-Free
	VS-3R	EZ Full Wrap Vest - Small/0.35mm Regular Lead
	VS-3L	EZ Full Wrap Vest - Small/0.35mm Lightweight Lead
	VS-3N	EZ Full Wrap Vest - Small/0.35mm Super-Lite® Lead-Free
	VM-3R	EZ Full Wrap Vest - Medium/0.35mm Regular Lead
	VM-3L	EZ Full Wrap Vest - Medium/0.35mm Lightweight Lead



OLD PART NUMBER	NEW PART NUMBER	DESCRIPTION
	VM-3N	EZ Full Wrap Vest - Medium/0.35mm Super-Lite® Lead-Free
	VL-3R	EZ Full Wrap Vest - Large/0.35mm Regular Lead
	VL-3L	EZ Full Wrap Vest - Large/0.35mm Lightweight Lead
	VL-3N	EZ Full Wrap Vest - Large/0.35mm Super-Lite® Lead-Free
	VX-3R	EZ Full Wrap Vest - X-Large/0.35mm Regular Lead
	VX-3L	EZ Full Wrap Vest - X-Large/0.35mm Lightweight Lead
	VX-3N	EZ Full Wrap Vest - X-Large/0.35mm Super-Lite® Lead-Free
	V2-3R	EZ Full Wrap Vest - 2XL/0.35mm Regular Lead
	V2-3L	EZ Full Wrap Vest - 2XL/0.35mm Lightweight Lead
	V2-3N	EZ Full Wrap Vest - 2XL/0.35mm Super-Lite® Lead-Free
	V3-3R	EZ Full Wrap Vest - 3XL/0.35mm Regular Lead
	V3-3L	EZ Full Wrap Vest - 3XL/0.35mm Lightweight Lead
	V3-3N	EZ Full Wrap Vest - 3XL/0.35mm Super-Lite® Lead-Free
VP-5R		EZ Full Wrap Vest - Petite/0.5mm Regular Lead
VP-5L		EZ Full Wrap Vest - Petite/0.5mm Lightweight Lead
VP-5N		EZ Full Wrap Vest - Petite/0.5mm Super-Lite® Lead-Free
VS-5R		EZ Full Wrap Vest - Small/0.5mm Regular Lead
VS-5L		EZ Full Wrap Vest - Small/0.5mm Lightweight Lead
VS-5N		EZ Full Wrap Vest - Small/0.5mm Super-Lite® Lead-Free
VM-5R		EZ Full Wrap Vest - Medium/0.5mm Regular Lead
VM-5L		EZ Full Wrap Vest - Medium/0.5mm Lightweight Lead
VM-5N		EZ Full Wrap Vest - Medium/0.5mm Super-Lite® Lead-Free
VL-5R		EZ Full Wrap Vest - Large/0.5mm Regular Lead
VL-5L		EZ Full Wrap Vest - Large/0.5mm Lightweight Lead
VL-5N		EZ Full Wrap Vest - Large/0.5mm Super-Lite® Lead-Free
VX-5R		EZ Full Wrap Vest - X-Large/0.5mm Regular Lead
VX-5L		EZ Full Wrap Vest - X-Large/0.5mm Lightweight Lead
VX-5N		EZ Full Wrap Vest - X-Large/0.5mm Super-Lite® Lead-Free
V2-5R		EZ Full Wrap Vest - 2XL/0.5mm Regular Lead
V2-5L		EZ Full Wrap Vest - 2XL/0.5mm Lightweight Lead
V2-5N		EZ Full Wrap Vest - 2XL/0.5mm Super-Lite® Lead-Free
V3-5R		EZ Full Wrap Vest - 3XL/0.5mm Regular Lead
V3-5L		EZ Full Wrap Vest - 3XL/0.5mm Lightweight Lead
V3-5N		EZ Full Wrap Vest - 3XL/0.5mm Super-Lite® Lead-Free
	WP-3R	EZ Reverse Full Wrap Vest - Petite/0.35mm Regular Lead
	WP-3L	EZ Reverse Full Wrap Vest - Petite/0.35mm Lightweight Lead
	WP-3N	EZ Reverse Full Wrap Vest - Petite/0.35mm Super-Lite® Lead-Free
	WS-3R	EZ Reverse Full Wrap Vest - Small/0.35mm Regular Lead
	WS-3L	EZ Reverse Full Wrap Vest - Small/0.35mm Lightweight Lead
	WS-3N	EZ Reverse Full Wrap Vest - Small/0.35mm Super-Lite® Lead-Free
	WM-3R	EZ Reverse Full Wrap Vest - Medium/0.35mm Regular Lead
	WM-3L	EZ Reverse Full Wrap Vest - Medium/0.35mm Lightweight Lead
	WM-3N	EZ Reverse Full Wrap Vest - Medium/0.35mm Super-Lite® Lead-Free
	WL-3R	EZ Reverse Full Wrap Vest - Large/0.35mm Regular Lead
	WL-3L	EZ Reverse Full Wrap Vest - Large/0.35mm Lightweight Lead
	WL-3N	EZ Reverse Full Wrap Vest - Large/0.35mm Super-Lite® Lead-Free
	WX-3R	EZ Reverse Full Wrap Vest - X-Large/0.35mm Regular Lead
	WX-3L	EZ Reverse Full Wrap Vest - X-Large/0.35mm Lightweight Lead
	WX-3N	EZ Reverse Full Wrap Vest - X-Large/0.35mm Super-Lite® Lead-Free
	W2-3R	EZ Reverse Full Wrap Vest - 2XL/0.35mm Regular Lead
	W2-3L	EZ Reverse Full Wrap Vest - 2XL/0.35mm Lightweight Lead
	W2-3N	EZ Reverse Full Wrap Vest - 2XL/0.35mm Super-Lite® Lead-Free
	W3-3R	EZ Reverse Full Wrap Vest - 3XL/0.35mm Regular Lead
	W3-3L	EZ Reverse Full Wrap Vest - 3XL/0.35mm Lightweight Lead
	W3-3N	EZ Reverse Full Wrap Vest - 3XL/0.35mm Super-Lite® Lead-Free
WP-5R		EZ Reverse Full Wrap Vest - Petite/0.5mm Regular Lead
WP-5L		EZ Reverse Full Wrap Vest - Petite/0.5mm Lightweight Lead
WP-5N		EZ Reverse Full Wrap Vest - Petite/0.5mm Super-Lite® Lead-Free
WS-5R		EZ Reverse Full Wrap Vest - Small/0.5mm Regular Lead
WS-5L		EZ Reverse Full Wrap Vest - Small/0.5mm Lightweight Lead
WS-5N		EZ Reverse Full Wrap Vest - Small/0.5mm Super-Lite® Lead-Free
WM-5R		EZ Reverse Full Wrap Vest - Medium/0.5mm Regular Lead
WM-5L		EZ Reverse Full Wrap Vest - Medium/0.5mm Lightweight Lead
WM-5N		EZ Reverse Full Wrap Vest - Medium/0.5mm Super-Lite® Lead-Free
WL-5R		EZ Reverse Full Wrap Vest - Large/0.5mm Regular Lead
WL-5L		EZ Reverse Full Wrap Vest - Large/0.5mm Lightweight Lead
WL-5N		EZ Reverse Full Wrap Vest - Large/0.5mm Super-Lite® Lead-Free
WX-5R		EZ Reverse Full Wrap Vest - X-Large/0.5mm Regular Lead
WX-5L		EZ Reverse Full Wrap Vest - X-Large/0.5mm Lightweight Lead
WX-5N		EZ Reverse Full Wrap Vest - X-Large/0.5mm Super-Lite® Lead-Free
W2-5R		EZ Reverse Full Wrap Vest - 2XL/0.5mm Regular Lead
W2-5L		EZ Reverse Full Wrap Vest - 2XL/0.5mm Lightweight Lead
W2-5N		EZ Reverse Full Wrap Vest - 2XL/0.5mm Super-Lite® Lead-Free
W3-5R		EZ Reverse Full Wrap Vest - 3XL/0.5mm Regular Lead
W3-5L		EZ Reverse Full Wrap Vest - 3XL/0.5mm Lightweight Lead
W3-5N		EZ Reverse Full Wrap Vest - 3XL/0.5mm Super-Lite® Lead-Free

SPONGES & POSITIONING AIDS

BBD-63	31220	Dual Platform Bariatric Step Stool With Handrail
BBS-61	T-6150	Single Platform Bariatric Step Stool With Handrail
BSH-65	T-50	Standard Single Platform Step Stool With Handrail
FIL-12		Patient Foot Immobilizer
LGS		Adjustable Leg Support - Bariatric Base (15" x 18") [Previously Sold As LGS-B11]
LGS-S		Adjustable Leg Support - Standard Base (9" x 12") [Previously Sold As LGS-09]
MBD-68	FSM1726-01	MRI Dual Platform Step Stool With Handrail
MBS-65NF	FSA3001-01	MRI Single Platform Step Stool With Handrail
MFP-01	GP0132	Nylon Covered MRI Rectangle Positioner Set (Set of 2) [14" x 3" x 1"]
MFP-02	GP0152	Nylon Covered MRI Rectangle Positioner Set (Set of 2) [5" x 3" x 1"]



INDEX

OLD PART NUMBER	NEW PART NUMBER	DESCRIPTION
MFP-03	GP0162	Nylon Covered MRI Wedge Positioner Set (Set of 2) [10" x 10" x 3"]
MFP-04	GP0172	Nylon Covered MRI Wedge Positioner Set (Set of 2) [14" x 4" x 1.5"]
MFP-05	GP0182	Nylon Covered MRI Rectangle Positioner Set (Set of 2) [4" x 3" x 2"]
MFP-06	GP0192	Nylon Covered MRI Wedge Positioner Set (Set of 2) [14" x 4" x 1.5"]
MFP-07	GP0202	Nylon Covered MRI Semi-Round Neck Roll Positioner [7" x 3" x 2.3"]
MFP-10	GE1211	Nylon Covered MRI Wedge Positioner [28.2" x 16" x 8"]
MFP-GNK	GP0102	Nylon Covered MRI Positioner Bundle
MSB-NF03	SBG1003-01	MRI Heavy-Gauge Vinyl Square Sandbag: 3LB (8 x 8) - Standard Handle [Black]
MSB-NF05	SBG1005-01	MRI Heavy-Gauge Vinyl Rectangular Sandbag: 5LB (5 x 15) - Standard Handle [Black]
MSB-NF07	SBG1007-01	MRI Heavy-Gauge Vinyl Rectangular Sandbag: 7LB (9 x 12) - Standard Handle [Black]
MSB-NF10	SBG1010-01	MRI Heavy-Gauge Vinyl Rectangular Sandbag: 10LB (9 x 14) - Standard Handle [Black]
MSB-NF12	SBG1012-01	MRI Heavy-Gauge Vinyl Square Sandbag: 12.5LB (12 x 12) - Standard Handle [Black]
MSB-NFST	SBG1013-01	MRI Heavy-Gauge Vinyl Sandbag Bundle - Standard Handle [Black]
Q15645		Thin Elastic Extremity Straps - 0.625 (5/8)" x 29" [Set of 2]
Q15647		Standard Elastic Extremity Straps - 1" x 29" [Set of 2]
Q15648		Extremity Strap Table Liner - 15' (5 Yards) [Black]
Q15645-B		Thin Elastic Extremity Strap Bundle - 0.625 (5/8)" x 29" [Set of 2] + TL-1 [15' Black Loop]
Q15647-B		Standard Elastic Extremity Strap Bundle - 1" x 29" [Set of 2] + TL-1 [15' Black Loop]
RDS-12		Universal Patient Restraint Strap
RHI-AB		Patient Head Immobilizer (Table-Top Design With Coated Sponge Cushions) [Coated Sponge - 6 x 6 x 2]
RIS-60-BLK		Heavy-Gauge Vinyl Immobilizer Strap (60" x 10")
RIS-72-BLK		Heavy-Gauge Vinyl Immobilizer Strap (72" x 10")
RIS-84-BLK		Heavy-Gauge Vinyl Immobilizer Strap (84" x 10")
RIS-96-BLK		Heavy-Gauge Vinyl Immobilizer Strap (96" x 10")
RLC-36		Lateral Chest Image Support Positioner (36")
RLC-48		Lateral Chest Image Support Positioner (48")
SB-01R-BLK-AC		Heavy-Gauge Vinyl Rectangular Sandbag: 1LB (4 x 5) - AC Joint Handle [Black]
SB-01R-BLK-ST		Heavy-Gauge Vinyl Rectangular Sandbag: 1LB (4 x 5) - Standard Handle [Black]
SB-01R-BLU-AC		Heavy-Gauge Vinyl Rectangular Sandbag: 1LB (4 x 5) - AC Joint Handle [Blue]
SB-01R-BLU-ST		Heavy-Gauge Vinyl Rectangular Sandbag: 1LB (4 x 5) - Standard Handle [Blue]
SB-02R-BLK-AC		Heavy-Gauge Vinyl Rectangular Sandbag: 2LB (4 x 9) - AC Joint Handle [Black]
SB-02R-BLK-ST		Heavy-Gauge Vinyl Rectangular Sandbag: 2LB (4 x 9) - Standard Handle [Black]
SB-02R-BLU-AC		Heavy-Gauge Vinyl Rectangular Sandbag: 2LB (4 x 9) - AC Joint Handle [Blue]
SB-02R-BLU-ST		Heavy-Gauge Vinyl Rectangular Sandbag: 2LB (4 x 9) - Standard Handle [Blue]
SB-03R-BLK-AC		Heavy-Gauge Vinyl Rectangular Sandbag: 3LB (5 x 9) - AC Joint Handle [Black]
SB-03R-BLK-ST		Heavy-Gauge Vinyl Rectangular Sandbag: 3LB (5 x 9) - Standard Handle [Black]
SB-03R-BLU-AC		Heavy-Gauge Vinyl Rectangular Sandbag: 3LB (5 x 9) - AC Joint Handle [Blue]
SB-03R-BLU-ST		Heavy-Gauge Vinyl Rectangular Sandbag: 3LB (5 x 9) - Standard Handle [Blue]
SB-05R-BLK-AC		Heavy-Gauge Vinyl Rectangular Sandbag: 5LB (6 x 12) - AC Joint Handle [Black]
SB-05R-BLK-ST		Heavy-Gauge Vinyl Rectangular Sandbag: 5LB (6 x 12) - Standard Handle [Black]
SB-05R-BLU-AC		Heavy-Gauge Vinyl Rectangular Sandbag: 5LB (6 x 12) - AC Joint Handle [Blue]
SB-05R-BLU-ST		Heavy-Gauge Vinyl Rectangular Sandbag: 5LB (6 x 12) - Standard Handle [Blue]
SB-05S-BLK-AC		Heavy-Gauge Vinyl Square Sandbag: 5LB (9 x 9) - AC Joint Handle [Black]
SB-05S-BLK-ST		Heavy-Gauge Vinyl Square Sandbag: 5LB (9 x 9) - Standard Handle [Black]
SB-05S-BLU-AC		Heavy-Gauge Vinyl Square Sandbag: 5LB (9 x 9) - AC Joint Handle [Blue]
SB-05S-BLU-ST		Heavy-Gauge Vinyl Square Sandbag: 5LB (9 x 9) - Standard Handle [Blue]
SB-07R-BLK-AC		Heavy-Gauge Vinyl Rectangular Sandbag: 7LB (6 x 14) - AC Joint Handle [Black]
SB-07R-BLK-ST		Heavy-Gauge Vinyl Rectangular Sandbag: 7LB (6 x 14) - Standard Handle [Black]
SB-07R-BLU-AC		Heavy-Gauge Vinyl Rectangular Sandbag: 7LB (6 x 14) - AC Joint Handle [Blue]
SB-07R-BLU-ST		Heavy-Gauge Vinyl Rectangular Sandbag: 7LB (6 x 14) - Standard Handle [Blue]
SB-07S-BLK-AC		Heavy-Gauge Vinyl Square Sandbag: 7LB (10 x 10) - AC Joint Handle [Black]
SB-07S-BLK-ST		Heavy-Gauge Vinyl Square Sandbag: 7LB (10 x 10) - Standard Handle [Black]
SB-07S-BLU-AC		Heavy-Gauge Vinyl Square Sandbag: 7LB (10 x 10) - AC Joint Handle [Blue]
SB-07S-BLU-ST		Heavy-Gauge Vinyl Square Sandbag: 7LB (10 x 10) - Standard Handle [Blue]
SB-10R-BLK-AC		Heavy-Gauge Vinyl Rectangular Sandbag: 10LB (7 x 16) - AC Joint Handle [Black]
SB-10R-BLK-ST		Heavy-Gauge Vinyl Rectangular Sandbag: 10LB (7 x 16) - Standard Handle [Black]
SB-10R-BLU-AC		Heavy-Gauge Vinyl Rectangular Sandbag: 10LB (7 x 16) - AC Joint Handle [Blue]
SB-10R-BLU-ST		Heavy-Gauge Vinyl Rectangular Sandbag: 10LB (7 x 16) - Standard Handle [Blue]
SB-10S-BLK-AC		Heavy-Gauge Vinyl Square Sandbag: 10LB (11 x 11) - AC Joint Handle [Black]
SB-10S-BLK-ST		Heavy-Gauge Vinyl Square Sandbag: 10LB (11 x 11) - Standard Handle [Black]
SB-10S-BLU-AC		Heavy-Gauge Vinyl Square Sandbag: 10LB (11 x 11) - AC Joint Handle [Blue]
SB-10S-BLU-ST		Heavy-Gauge Vinyl Square Sandbag: 10LB (11 x 11) - Standard Handle [Blue]
SB-12R-BLK-AC		Heavy-Gauge Vinyl Rectangular Sandbag: 12LB (8 x 18) - AC Joint Handle [Black]
SB-12R-BLK-ST		Heavy-Gauge Vinyl Rectangular Sandbag: 12LB (8 x 18) - Standard Handle [Black]
SB-12R-BLU-AC		Heavy-Gauge Vinyl Rectangular Sandbag: 12LB (8 x 18) - AC Joint Handle [Blue]
SB-12R-BLU-ST		Heavy-Gauge Vinyl Rectangular Sandbag: 12LB (8 x 18) - Standard Handle [Blue]
SBK-01-BLK-ST		Heavy-Gauge Vinyl Sandbag General Bundle 1 - Standard Handles [Black]
SBK-01-BLU-ST		Heavy-Gauge Vinyl Sandbag General Bundle 1 - Standard Handles [Blue]
SBK-02-BLK-ST		Heavy-Gauge Vinyl Sandbag General Bundle 2 - Standard Handles [Black]
SBK-02-BLU-ST		Heavy-Gauge Vinyl Sandbag General Bundle 2 - Standard Handles [Blue]
SBK-03-BLK-ST		Heavy-Gauge Vinyl Sandbag General Bundle 3 - Standard Handles [Black]
SBK-03-BLU-ST		Heavy-Gauge Vinyl Sandbag General Bundle 3 - Standard Handles [Blue]
SBK-04-BLK-ST		Heavy-Gauge Vinyl Sandbag Pediatric Bundle - Standard Handles [Black]
SBK-04-BLU-ST		Heavy-Gauge Vinyl Sandbag Pediatric Bundle - Standard Handles [Blue]
SBPR-05S-BLK-AC		Heavy-Gauge Vinyl Sandbag Pair: Two 5LB (9 x 9) - AC Joint Handles [Black]
SBPR-05S-BLK-ST		Heavy-Gauge Vinyl Sandbag Pair: Two 5LB (9 x 9) - Standard Handles [Black]
SBPR-05S-BLU-AC		Heavy-Gauge Vinyl Sandbag Pair: Two 5LB (9 x 9) - AC Joint Handles [Blue]
SBPR-05S-BLU-ST		Heavy-Gauge Vinyl Sandbag Pair: Two 5LB (9 x 9) - Standard Handles [Blue]
SBPR-10S-BLK-AC		Heavy-Gauge Vinyl Sandbag Pair: Two 10LB (11 x 11) - AC Joint Handles [Black]
SBPR-10S-BLK-ST		Heavy-Gauge Vinyl Sandbag Pair: Two 10LB (11 x 11) - Standard Handles [Black]
SBPR-10S-BLU-AC		Heavy-Gauge Vinyl Sandbag Pair: Two 10LB (11 x 11) - AC Joint Handles [Blue]
SBPR-10S-BLU-ST		Heavy-Gauge Vinyl Sandbag Pair: Two 10LB (11 x 11) - Standard Handles [Blue]
SS-01R-BLK-NH		Flexible Vinyl Sandsock: 1LB (2 x 8) [Black]
SS-01R-TAN-NH		Flexible Vinyl Sandsock: 1LB (2 x 8) [Tan]
SS-03R-BLK-NH		Flexible Vinyl Sandsock: 3LB (4 x 12) [Black]
SS-03R-TAN-NH		Flexible Vinyl Sandsock: 3LB (4 x 12) [Tan]
SS-04R-BLK-NH		Flexible Vinyl Sandsock: 4LB (8 x 10) [Black]
SS-04R-TAN-NH		Flexible Vinyl Sandsock: 4LB (8 x 10) [Tan]
SS-05R-BLK-NH		Flexible Vinyl Sandsock: 5LB (6 x 15) [Black]
SS-05R-TAN-NH		Flexible Vinyl Sandsock: 5LB (6 x 15) [Tan]
SS-07R-BLK-NH		Flexible Vinyl Sandsock: 7LB (6 x 18) [Black]
SS-07R-TAN-NH		Flexible Vinyl Sandsock: 7LB (6 x 18) [Tan]
SS-08R-BLK-NH		Flexible Vinyl Sandsock: 8LB (7 x 22) [Black]
SS-08R-TAN-NH		Flexible Vinyl Sandsock: 8LB (7 x 22) [Tan]



OLD PART NUMBER	NEW PART NUMBER	DESCRIPTION
SS-10R-BLK-NH		Flexible Vinyl Sandsock: 10LB (6 x 20) [Black]
SS-10R-TAN-NH		Flexible Vinyl Sandsock: 10LB (6 x 20) [Tan]
SS-11R-BLK-NH		Flexible Vinyl Sandsock: 11LB (6 x 28) [Black]
SS-11R-TAN-NH		Flexible Vinyl Sandsock: 11LB (6 x 28) [Tan]
SS-12R-BLK-NH		Flexible Vinyl Sandsock: 12LB (6 x 25) [Black]
SS-12R-TAN-NH		Flexible Vinyl Sandsock: 12LB (6 x 25) [Tan]
SS-15R-BLK-NH		Flexible Vinyl Sandsock: 15LB (6 x 40) [Black]
SS-15R-TAN-NH		Flexible Vinyl Sandsock: 15LB (6 x 40) [Tan]
SSK-01-BLK-NH		Flexible Vinyl Sandsock General Bundle 1 [Black]
SSK-01-TAN-NH		Flexible Vinyl Sandsock General Bundle 1 [Tan]
SSK-02-BLK-NH		Flexible Vinyl Sandsock General Bundle 2 [Black]
SSK-02-TAN-NH		Flexible Vinyl Sandsock General Bundle 2 [Tan]
SSK-03-BLK-NH		Flexible Vinyl Sandsock General Bundle 3 [Black]
SSK-03-TAN-NH		Flexible Vinyl Sandsock General Bundle 3 [Tan]
SSK-04-BLK-NH		Flexible Vinyl Sandsock General Bundle 4 [Black]
SSK-04-TAN-NH		Flexible Vinyl Sandsock General Bundle 4 [Tan]
VIS-60-BLK		Heavy-Gauge Vinyl Veterinary Immobilizer Strap (60" x 5")
VIS-72-BLK		Heavy-Gauge Vinyl Veterinary Immobilizer Strap (72" x 5")
VIS-84-BLK		Heavy-Gauge Vinyl Veterinary Immobilizer Strap (84" x 5")
VIS-96-BLK		Heavy-Gauge Vinyl Veterinary Immobilizer Strap (96" x 5")
VIT-S		Heavy-Gauge Vinyl Veterinary Immobilizer Trough - Small (10" x 4" x 3")
VIT-M		Heavy-Gauge Vinyl Veterinary Immobilizer Trough - Medium (15" x 7" x 5")
VIT-L		Heavy-Gauge Vinyl Veterinary Immobilizer Trough - Large (24" x 11" x 7")
VIT-X		Heavy-Gauge Vinyl Veterinary Immobilizer Trough - X-Large (36" x 14" x 9")
VIT-B		Heavy-Gauge Vinyl Veterinary Immobilizer Trough - Bundle (1 Of Each Size)
WMP-14		Three Step Weight Bearing Imaging Platform (Comfort Closed Cell Steps)
WMP-16		Two Step Weight Bearing Imaging Platform (Comfort Closed Cell Steps)
WMP-22		Two Step Weight Bearing Imaging Platform (Reinforced Plastic Steps)
WMP-28		Three Step Weight Bearing Imaging Platform (Reinforced Plastic Steps)
YB-V-A01		Vinyl Covered Veterinary Sponge Bundle (1 Each - YVBI, YVBT, YVBR, YVAM, YVFO)
YB-X-A01		Closed Cell Veterinary Sponge Bundle (1 Each - YXBI, YXBT, YXBR, YXAM, YXBD)
YB-C-A02		Coated Urgent Care Sponge Bundle (1 Each - YCAA, YCAD, YCAK, YCBC, YCDB, YCBE, YCBJ, YCBL, YCBN)
YB-F-A02		Non-Coated Urgent Care Sponge Bundle (1 Each - YFAA, YFAD, YFAK, YFBC, YFBD, YFBE, YFBJ, YFBL, YFBN)
YB-X-A02		Closed Cell Urgent Care Sponge Bundle (1 Each - YXAA, YXAD, YXAK, YXBC, YXBD, YXBE, YXBJ, YXBL, YXBN)
YB-X-A03		Closed Cell Alternate Urgent Care Sponge Bundle (1 Each - YXAA, YXAD, YXAK, YXBC, YXBD, YXBE, YXBI, YXBL, YXBN)
	YB-X-A27	Closed Cell Veterinary Surgery Sponge Bundle (1 Each - YXBI, YXBT, YXBR, YXAM, YXBD, YXBC)
	YB-F-A01	Non-Coated Thin Rectangular Pad (Set of 2) [24" x 18" x 0.25"]
YBBA		Non-Coated 45° Bariatric Spinal Wedge Sponge (Stealth) [27.5" x 10" x 7"]
YCAA		Coated Adult Oblique Finger Block Sponge (Stealth) [10.5" x 6" x 3"]
YBAB		Coated Bilateral Adult Oblique Finger Block Sponge (Stealth) [12.5" x 10.5" x 3"]
YCAC		Coated Bilateral Pediatric Oblique Finger Block Sponge (Stealth) [7.75" x 7.5" x 2"]
YCAD		Coated Adult Lateral Finger Block Sponge (Stealth) [13" x 8" x 3"]
YCAE		Coated Pediatric Lateral Finger Block Sponge (Stealth) [7" x 4" x 1.75"]
YCAG		Coated Bilateral Leg Immobilizer Sponge (Stealth) [21" x 20" x 6"]
YCAH		Coated Knee Arthrogram Block Sponge (Stealth) [19" x 14.5" x 8"]
YCAJ		Coated 26" Knee Wedge Support Sponge (Stealth) [21" x 19" x 8"]
YCAK		Coated Circular Head Block Sponge (Stealth) [Diameter: 7" (Top) x 9" (Base) x 1.5"]
YCAL		Coated Head & Neck Support Sponge (Stealth) [14" x 16" x 6.5"]
YCAM		Coated AP/PA Adult Head Holder Sponge (Stealth) [15" x 14" x 6.75"]
YCAN		Coated AP/PA Child Head Holder Sponge (Stealth) [11" x 9.75" x 5"]
YCAP		Coated Adult Head Immobilizer Sponge (Stealth) [15.25" x 9" x 7"]
YCAQ		Coated Child Head Immobilizer Sponge (Stealth) [11.5" x 6.75" x 5.25"]
YCAR		Coated Cervical Headrest Sponge (Stealth) [16" x 7.5" x 4.5"]
YCAT		Coated Bariatric Torso Sponge (Stealth) [16.5" x 18.5" x 7"]
YCAW		Coated Adult Myelogram Block Sponge (Non-Stealth) [22" x 10" x 14"]
YCAX		Coated Child Myelogram Block Sponge (Non-Stealth) [14" x 8" x 10"]
YCAZ		Coated Specialty Angular Bolster Sponge (Stealth) [22.5" x 14" x 7.25"]
YCBA		Coated 45° Bariatric Spinal Wedge Sponge (Stealth) [27.5" x 10" x 7"]
YCBB		Coated 45° Spinal Wedge Sponge (Stealth) [20.25" x 10" x 7"]
YCBC		Coated 45° Spinal Body Wedge Sponge (Stealth) [13.5" x 10" x 7"]
YCBD		Coated 45° Spinal Body Wedge Sponge (Stealth) [27.25" x 10" x 7"]
YCBE		Coated 34° Wedge Sponge Set (Stealth) [9.75" x 5.5" x 3"]
YCBF		Coated 27° Wedge Sponge (Stealth) [15.5" x 12.75" x 6"]
YCBG		Coated 21° Wedge Sponge (Stealth) [14.25" x 12.25" x 4.5"]
YCBH		Coated 16° Wedge Sponge Set (Stealth) [11" x 8.5" x 3.5"]
YCBI		Coated 15° Wedge Sponge Set (Stealth) [10" x 12.5" x 3"]
YCBJ		Coated 12° Wedge Sponge Set (Stealth) [9.25" x 10.5" x 2.25"]
YCBL		Coated Rectangle Sponge (Stealth) [12.5" x 10.25" x 3"]
YCBM		Coated Bariatric Rectangle Sponge (Stealth) [14.5" x 10.5" x 3"]
YCBN		Coated Rectangle Sponge (Stealth) [20.5" x 16.25" x 3"]
YCBO		Coated Square Sponge (Stealth) [13.5" x 13.5" x 4"]
YCBP		Coated Bariatric Decubitus Rectangle Sponge (Stealth) [27.5" x 21.5" x 4"]
YCBQ		Coated Rectangle Sponge (Non-Stealth) [6" x 4" x 0.5"]
YCBR		Coated Rectangle Sponge (Non-Stealth) [6" x 4" x 1"]
YCBS		Coated Rectangle Sponge (Non-Stealth) [6" x 4" x 1.5"]
YCBT		Coated Rectangle Sponge (Non-Stealth) [6" x 4" x 2"]
YCBU		Coated 30°-60°-90° Multiangle Wedge (Stealth) [29.5" x 10" x 6"]
YCBV		Coated Square Sponge (Non-Stealth) [6" x 6" x 2"]
*YCBW		Coated CT Headrest Sponge (Non-Stealth) [12.5" x 11" x 10"]
YCBY		Coated Rectangle Sponge (Stealth) [27.5" x 21.5" x 4"]
YCCA		Coated Small Extremity Sponge (Stealth) [12.5" x 7" x 3"]
YCCB		Coated Medium Extremity Sponge (Stealth) [19.75" x 11.5" x 5"]
YCCC		Coated Large Extremity Sponge (Stealth) [30.5" x 11" x 7"]
YCCD		Coated Extra Large Extremity Sponge (Stealth) [44.5" x 14" x 9"]
YCCG		Coated 45° Bariatric Body Wedge Sponge (Non-Stealth) [30" x 9" x 9"]
YCDA		Coated 45° Cardiac Wedge Sponge (Non-Stealth) [28" x 19" x 14"]
YCDB		Coated 30° Cardiac Wedge (Non-Stealth) [27" x 28" x 16"]
YCEA		Coated 45° Spinal Wedge Sponge (Stealth) [33" x 13.75" x 9.5"]
YCEB		Coated 45° Wedge Sponge (Stealth) [30" x 10" x 7.5"]
YCEE		Coated 45° XL Echocardiography Wedge Sponge (Stealth) [38.25" x 13" x 9"]
YCEG		Coated 65° Wedge Sponge (Non-Stealth) [25" x 16" x 8.25"]
YCEM		Coated Rectangle Sponge (Non-Stealth) [24" x 15" x 2.5"]
YCEP		Coated Bariatric Endo-Ultrasound Wedge Sponge (Non-Stealth) [16" x 16" x 4.5"]
YCEQ		Coated Perineal Endovaginal/Transvaginal Ultrasound Wedge Sponge (Non-Stealth) [20" x 20" x 3"]



INDEX

OLD PART NUMBER	NEW PART NUMBER	DESCRIPTION
*YCECT		Coated Occipital Head Support Sponge (Non-Stealth) [13" x 12.75" x 4.5" Cradle - 3"]
YCEU		Coated 30°-60°-90° Multiangle Bariatric Wedge Sponge (Non-Stealth) [29.5" x 10" x 6"]
*YCEV		Coated CT/PET Head Holder Sponge (Non-Stealth) [13.5" x 14" x 6.75"]
*YCEW		Coated Philips CT Headrest Sponge (Non-Stealth) [12" x 12.5" x 6.5"]
YCFD		Coated 45° Spinal Body Wedge Sponge (Non-Stealth) [21" x 7" x 7"]
YCFI		Coated Left Lateral Finger Sponge (Non-Stealth) [5-6.5" x 7.5" x 3"]
YCFR		Coated Right Lateral Finger Sponge (Non-Stealth) [5-6.5" x 7.5" x 3"]
YCFQ		Coated Decubitus Block With Plate Holder (Non-Stealth) [Lower: 36" x 16" x 4" Back: 36" x 10" x 11" Channel: 36" x 0.5" x 3"]
YCGG		Coated Rectangle Sponge (Non-Stealth) [18" x 8" x 1.5"]
YCMG		Coated Contoured Torso Sponge (Non-Stealth) [18.5" x 17" x 5"]
YCUZ		Coated Endo-Ultrasound Wedge Sponge (Non-Stealth) [20" x 20" x 6"]
YFAA		Non-Coated Adult Oblique Finger Block Sponge (Stealth) [5-6.5" x 7.5" x 3"]
YFAB		Non-Coated Bilateral Adult Oblique Finger Block Sponge (Stealth) [12.5" x 10.5" x 3"]
YFAC		Non-Coated Adult Lateral Finger Block Sponge (Stealth) [7.75" x 7.5" x 2"]
YFAD		Non-Coated Adult Lateral Finger Block Sponge (Stealth) [13" x 8" x 3"]
YFAE		Non-Coated Pediatric Lateral Finger Block Sponge (Stealth) [7" x 4" x 1.75"]
YFAK		Non-Coated Circular Head Block (Stealth) [Diameter: 7" (Top) x 9" (Base) x 3"]
YFAL		Non-Coated Head & Neck Support Sponge (Stealth) [16" x 14.5" x 6.5"]
YFAM		Non-Coated AP/PA Adult Head Holder Sponge (Stealth) [15" x 14" x 6.75"]
YFAN		Non-Coated AP/PA Child Head Holder Sponge (Stealth) [11" x 9.75" x 5"]
YFAQ		Non-Coated Child Head Immobilizer Sponge (Stealth) [11.5" x 6.75" x 5.25"]
YFAR		Non-Coated Cervical Head Rest Sponge (Stealth) [16" x 7.5" x 4.5"]
YFAW		Non-Coated Adult Myelogram Block Sponge (Non-Stealth) [22" x 10" x 14"]
YFAX		Non-Coated Child Myelogram Block Sponge (Non-Stealth) [14" x 8" x 10"]
YFAY		Non-Coated Specialty Angular Bolster Sponge (Non-Stealth) [22.5" x 14" x 7.25"]
YFBB		Non-Coated 45° Spinal Wedge Sponge (Stealth) [20.25" x 10" x 7"]
YFBC		Non-Coated 45° Spinal Body Wedge Sponge (Stealth) [13.5" x 10" x 7"]
YFBD		Non-Coated 45° Spinal Body Wedge Sponge (Stealth) [27.75" x 10" x 7"]
YFBE		Non-Coated 34° Wedge Sponge Set (Stealth) [9.75" x 5.5" x 3"]
YFBF		Non-Coated 27° Wedge Sponge (Stealth) [15.5" x 12.75" x 6"]
YFBG		Non-Coated 21° Wedge Sponge (Stealth) [14.25" x 12.25" x 4.5"]
YFBH		Non-Coated 16° Wedge Sponge Set (Stealth) [11" x 8.5" x 3.5"]
YFBI		Non-Coated 15° Wedge Sponge Set (Stealth) [10" x 12.5" x 3"]
YFBJ		Non-Coated 12° Wedge Sponge Set (Stealth) [9.25" x 10.5" x 2.25"]
YFBL		Non-Coated Rectangle Sponge (Stealth) [12.5" x 10.25" x 3"]
YFBN		Non-Coated Rectangle Sponge (Stealth) [20.5" x 16.25" x 3"]
YFBO		Non-Coated Square Sponge (Stealth) [13.5" x 13.5" x 4"]
YFBR		Non-Coated Rectangle Sponge (Non-Stealth) [6" x 4" x 1"]
YFBT		Non-Coated Rectangle Sponge (Non-Stealth) [6" x 4" x 2"]
YFBU		Non-Coated 30°-60°-90° Multiangle Wedge (Stealth) [29.5" x 10" x 6"]
YFBW		Non-Coated CT Headrest Sponge (Non-Stealth) [12.5" x 11" x 10"]
YFBY		Non-Coated Rectangle Sponge (Stealth) [27.5" x 21.5" x 4"]
YFCA		Non-Coated Small Extremity Sponge (Stealth) [12.5" x 7" x 3"]
YFCB		Non-Coated Medium Extremity Sponge (Stealth) [19.75" x 11.5" x 5"]
YFCC		Non-Coated Large Extremity Sponge (Stealth) [24" x 11" x 7"]
YFCD		Non-Coated Extra Large Extremity Sponge (Stealth) [36" x 14" x 9"]
YFDB		Non-Coated 30° Cardiac Wedge Sponge (Non-Stealth) [27" x 28" x 16"]
YFEA		Non-Coated 45° Spinal Wedge Sponge (Stealth) [24" x 13.75" x 9.5"]
YFEE		Non-Coated 45° Echocardiography Wedge Sponge (Stealth) [38.25" x 13" x 9"]
YFEM		Non-Coated Rectangle Sponge (Non-Stealth) [24" x 15" x 2.5"]
YFFD		Non-Coated 45° Spinal Body Wedge (Non-Stealth) [21" x 7" x 7"]
YKCA	YB-F-A04	Non-Coated Clinic Bundle A (1 Each - YFBB, YFAA, YFAK, YFBI)
YKCB	YB-F-A05	Non-Coated Clinic Sponge Bundle B (1 Each - YFAA, YFAK, YFBC, YFBE, YFBI, YFBJ, YFBL, YFBD)
YKCT	YB-F-A06	Non-Coated CT Positioning Sponge Bundle (1 Each - YFBB, YFBC, YFBE, YFBI, YFBG, YFBI, YFBJ, YFBW)
YKGA	YB-F-A07	Non-Coated General Sponge Bundle A (1 Each - YFAK, YFBC, YFBE, YFBI, YFBL)
YKGB	YB-F-A08	Non-Coated General Sponge Bundle B (1 Each - YFAA, YFAK, YFBC, YFBE, YFBI, YFBJ, YFBL)
YKGD	YB-F-A10	Non-Coated General Sponge Bundle D (1 Each - YFAL, YFAN, YFAR, YFBE, YFBI, YFBL)
YKGG	YB-F-A12	Non-Coated General Sponge Bundle G (1 Each - YFAA, YFAK, YFBD, YFBE, YFBI, YFBL)
YKGP	YB-F-A13	Non-Coated General Sponge Bundle P (1 Each - YFAA, YFAK, YFBD, YFBI)
YKOA	YB-F-A16	Non-Coated Ortho Sponge Bundle A (1 Each - YFAA, YFAM, YFAR, YFBD, YFBL)
YKPA	YB-F-A19	Non-Coated Pediatric Sponge Bundle (1 Each - YFAC, YFAE, YFAK, YFAN, YFAQ, YFAX, YFBT)
YKWA	YB-F-A20	Non-Coated Wedge Sponge Bundle A (1 Each - YFBC, YFBE, YFBG, YFBI)
YKWB	YB-F-A21	Non-Coated Wedge Sponge Bundle B (1 Each - YFBD, YFBE, YFBI, YFBG)
YKCM		Coated Medium Leg Rest With Knee Cutouts (Stealth) [1.5" x 12.5" x 7"]
YMCP		Coated Large Leg Rest With Knee Cutouts (Stealth) [24" x 18" x 10"]
YMCS		Coated Small Leg Rest With Knee Cutouts (Stealth) [18" x 14.5" x 4"]
YSAS	YCAS	Coated Knee Arthroplasty Stress Assembly Sponge Set (Non-Stealth)
YSBA	YB-C-A22	Coated Bariatric Sponge Bundle (1 Each - YCAT, YCBA, YCBM, YCBP)
YSCA	YB-C-A04	Coated Clinic Sponge Bundle A (1 Each - YCAA, YCAK, YCBB, YCBI)
YSCB	YB-C-A05	Coated Clinic Sponge Bundle B (1 Each - YCAA, YCAK, YCBC, YCBD, YCBE, YCBI, YCBL)
YSCT	YB-C-A06	Coated CT Sponge Bundle A (1 Each - YCBB, YCBC, YCBE, YCBF, YCBG, YCBI, YCBL, YCBW)
YSGA	YB-C-A07	Coated General Sponge Bundle A (1 Each - YCAK, YCBC, YCBE, YCBI, YCBL)
YSGB	YB-C-A08	Coated General Sponge Bundle B (1 Each - YCAA, YCAK, YCBC, YCBE, YCBI, YCBL)
YSGC	YB-C-A09	Coated General Sponge Bundle C (1 Each - YCAA, YCAM, YCAR, YCAY, YCBL, YCAH)
YSGD	YB-C-A10	Coated General Sponge Bundle D (1 Each - YCAL, YCAN, YCAR, YCBF, YCBI, YCBL)
YSGE	YB-C-A11	Coated General Sponge Bundle E (1 Each - YCAA, YCAK, YCAM, YCBB, YCBG, YCBI, YCBL, YCBN, YCBU)
YSGG	YB-C-A12	Coated General Sponge Bundle G (1 Each - YCAA, YCAK, YCBD, YCBE, YCBI, YCBL)
YSGP	YB-C-A13	Coated General Sponge Bundle P (1 Each - YCAA, YCAK, YCBD, YCBI)
YSOA	YB-C-A16	Coated Orthopedic Sponge Bundle A (1 Each - YCAA, YCAM, YCAR, YCBI, YCBL)
YSOB	YB-C-A17	Coated Orthopedic Sponge Bundle B (1 Each - YCAL, YCAN, YCAR, YCBG, YCBI, YCBL)
YSOD	YB-C-A18	Coated Orthopedic Sponge Bundle D (1 Each - YCAA, YCAR, YCBD, YCBI, YCBL)
YSPA	YB-C-A19	Coated Pediatric Sponge Bundle (1 Each - YCAC, YCAE, YCAK, YCAN, YCAQ, YCAJ)
YSRA	YB-C-A23	Coated Rectangle Sponge Bundle (3 Each - YCBQ, YCBR, YCBS, YCBT)
YSRC	YB-C-A24	Coated Scanning Support Sponge Bundle A (10 Each - YCBT)
YSRD	YB-C-A25	Coated Ultrasound Sponge Bundle (1 Each - YCAY, YCEE, YCUZ)
YSU8	YB-C-A26	Coated Ultrasound Breast Or Paracentesis Sponge Bundle (1 Each - YCBG, YCFD, YCBU)
YSVA	YB-C-A15	Coated General Sponge Bundle 1 (2 Each - YCAK; 1 Each - YCBD, YCBI, YCBL, YCBT)
YSWA	YB-C-A20	Coated Wedge Sponge Bundle A (1 Each - YCBC, YCBF, YCBG, YCBI)
YSWB	YB-C-A21	Coated Wedge Sponge Bundle B (1 Each - YCBD, YCBE, YCBF, YCBG)
YVAM		Vinyl Covered Flat Bottom V-Trough / AP & PA Adult Head Holder Sponge [15" x 14" x 6.75"]
YVBI		Vinyl Covered 15° Wedge Sponge Set [10" x 7" x 2"]
YVBR		Vinyl Covered Rectangle Sponge [6" x 4" x 1"]
YVBT		Vinyl Covered Rectangle Sponge [6" x 4" x 2"]
YVDA		Vinyl Covered 45° Cardiac Wedge Sponge Set [28" x 14" x 14"]



OLD PART NUMBER	NEW PART NUMBER	DESCRIPTION
YVF40		Vinyl Covered Knee Wedge Bolster Sponge [17" x 13" x 6"]
YVFA		Vinyl Covered Cylinder Bolster Sponge Set [24" x 8" x 8"]
YVFB		Vinyl Covered Semi-Cylinder Bolster Sponge [18" x 8" x 6"]
YVFC		Vinyl Covered 20° Wedge Bolster Sponge [24" x 18" x 6"]
YVFD		Vinyl Covered 45° Wedge Bolster Sponge [16" x 8" x 8"]
YVFE		Vinyl Covered 20° Incline Wedge Bolster Sponge [32" x 20" x 12"]
YVFF		Vinyl Covered 50° Incline Wedge Bolster Sponge [32" x 20" x 12"]
YVFG		Vinyl Covered Rectangle Bolster Sponge [12" x 8" x 6"]
YVFH		Vinyl Covered Rectangle Bolster Sponge [14" x 12" x 3"]
YVFJ		Vinyl Covered Rectangle Bolster Sponge [12" x 8" x 3"]
YVFK		Vinyl Covered Rectangle Bolster Sponge [20" x 13" x 3"]
YVFM		Vinyl Covered Knee Wedge Bolster Sponge [25" x 16" x 8.25"]
YVFO		Vinyl Covered 45° Spinal Wedge Bolster Sponge [21" x 7" x 7"]
YVFP		Vinyl Covered Rectangle Bolster Sponge [24" x 18" x 4"]
YVFQ		Vinyl Covered DEXA Leg Bolster Sponge [20" x 20" x 12"]
YVFU		Vinyl Covered 30°-60°-90° Wedge Sponge [24" x 10" x 6"]
YVJV		Vinyl Covered Comfort Pillow Body Wedge [25" x 16" x 8.25"]
YVFZ		Vinyl Covered Endo-Ultrasound Wedge Sponge [20" x 20" x 6"]
YVWA		Vinyl Covered Specialty Stretcher & Wheelchair Wedge Sponge [24.5" x 14" x 5.5-14"]
YVWS		Vinyl Covered Specialty Wheelchair Bolster Sponge [17" x 13" x 6"]
YX16		Closed Cell 45° Wedge Sponge [30" x 9" x 9"]
YXAA		Closed Cell Finger Block Sponge [5" x 5" x 3"]
YXAD		Closed Cell Adult Bilateral Finger Block Set (L & R) [YXFL & YXFR]
YXAJ		Closed Cell Knee Wedge Sponge [22" x 13.5" x 7"]
YXAK		Closed Cell Circular Head Sponge [Diameter: 7" x 1.5"]
YXAM		Closed Cell Flat Bottom V-Trough / AP & PA Adult Head Holder Sponge [15" x 14" x 4.625"]
YXCM		Closed Cell Large Flat Bottom V-Trough [36" x 14" x 4.625"]
YXAY		Closed Cell Specialty Angular Bolster Sponge [14" x 22.5" x 8"]
YXBB		Closed Cell Medium 45° Spinal Body Wedge Sponge [14" x 7" x 7"]
YXBC		Closed Cell 45° Wedge Sponge [7" x 7" x 7"]
YXBD		Closed Cell Large 45° Spinal Body Wedge Sponge [21" x 7" x 7"]
YXBE		Closed Cell 34° Wedge Sponge [7" x 4" x 3"]
YXBF		Closed Cell 27° Wedge Sponge [10" x 10" x 6"]
YXBG		Closed Cell 21° Wedge Sponge [10" x 10" x 4.625"]
YXBI		Closed Cell 15° Wedge Sponge Set [10" x 7" x 2"]
YXBJ		Closed Cell 12° Wedge Sponge Set [9.5" x 7.25" x 2.25"]
YXBL		Closed Cell Rectangle Sponge [10" x 7.5" x 3"]
YXBN		Closed Cell Rectangle Sponge [18" x 14" x 3"]
YXBR		Closed Cell Rectangle Sponge [6" x 4" x 1"]
YXBT		Closed Cell Rectangle Sponge [6" x 4" x 2"]
YXBU		Closed Cell 30°-60°-90° Multiangle Wedge [29.5" x 10" x 6"]
YXBV		Closed Cell Square Block Sponge [6" x 6" x 2"]
YXFL		Closed Cell Left Lateral Finger Block Sponge [6" x 6.125" x 3.25"]
YXFR		Closed Cell Right Lateral Finger Block Sponge [6" x 6.125" x 3.25"]
YXGF		Closed Cell Rectangle Sponge [12" x 10" x 2"]
YXMB		Closed Cell Rectangle Sponge [10" x 8" x 2"]
YXNZ		Closed Cell Podiatry Axial/Sesamoid Weight Bearing Sponge [13" x 8" x 4"]
YXUZ		Closed Cell Ultrasound Wedge Sponge [20" x 20" x 6"]
YXWB		Closed Cell Weight Bearing Cassette Holder [Overall Size: 17.5" x 11.5" x 4" Channel: 1.875" x 11.5" x 3"]
YZCA	YB-X-A04	Closed Cell Clinic Sponge Bundle A (I Each - YXAA, YXAK, YXBB, YXBI)
YZCB	YB-X-A05	Closed Cell Clinic Sponge Bundle B (I Each - YXAA, YXAK, YXBC, YXBD, YXBE, YXBI, YXBL, YXBL)
YZCC	YB-X-A14	Closed Cell General Sponge Bundle I (I Each - YXAA, YXAK, YXBD, YXBI, YXBN, YXBV, YXMB)
YZGA	YB-X-A07	Closed Cell General Sponge Bundle A (I Each - YXAA, YXBC, YXBE, YXBI, YXBL)
YZGB	YB-X-A08	Closed Cell General Sponge Bundle B (I Each - YXAA, YXAK, YXBC, YXBE, YXBI, YXBL)
YZGP	YB-X-A13	Closed Cell General Sponge Bundle P (I Each - YXAA, YXAK, YXBD, YXBI)

TABLE PADS

CPAD-PPC-4WY-AS	Premium Plus Radiolucent X-Ray Table Pad: 80 x 30 x 2 - Comfort Foam (4-Way Fabric) [Anti-Slip Backing]
CPAD-PPC-4WY-ST	Premium Plus Radiolucent X-Ray Table Pad: 80 x 30 x 2 - Comfort Foam (4-Way Fabric) [Standard Backing]
CPAD-PPC-BLK-AS	Premium Plus Radiolucent X-Ray Table Pad: 80 x 30 x 2 - Comfort Foam (Black Fabric) [Anti-Slip Backing]
CPAD-PPC-BLK-ST	Premium Plus Radiolucent X-Ray Table Pad: 80 x 30 x 2 - Comfort Foam (Black Fabric) [Standard Backing]
CPAD-PPC-BLU-AS	Premium Plus Radiolucent X-Ray Table Pad: 80 x 30 x 2 - Comfort Foam (Blue Fabric) [Anti-Slip Backing]
CPAD-PPC-BLU-ST	Premium Plus Radiolucent X-Ray Table Pad: 80 x 30 x 2 - Comfort Foam (Blue Fabric) [Standard Backing]
CPAD-PPF-4WY-AS	Premium Plus Radiolucent X-Ray Table Pad: 80 x 30 x 2 - Firm Foam (4-Way Fabric) [Anti-Slip Backing]
CPAD-PPF-4WY-ST	Premium Plus Radiolucent X-Ray Table Pad: 80 x 30 x 2 - Firm Foam (4-Way Fabric) [Standard Backing]
CPAD-PPF-BLK-AS	Premium Plus Radiolucent X-Ray Table Pad: 80 x 30 x 2 - Firm Foam (Black Fabric) [Anti-Slip Backing]
CPAD-PPF-BLK-ST	Premium Plus Radiolucent X-Ray Table Pad: 80 x 30 x 2 - Firm Foam (Black Fabric) [Standard Backing]
CPAD-PPF-BLU-AS	Premium Plus Radiolucent X-Ray Table Pad: 80 x 30 x 2 - Firm Foam (Blue Fabric) [Anti-Slip Backing]
CPAD-PPF-BLU-ST	Premium Plus Radiolucent X-Ray Table Pad: 80 x 30 x 2 - Firm Foam (Blue Fabric) [Standard Backing]
CPAD-PPM-4WY-AS	Premium Plus Radiolucent X-Ray Table Pad: 80 x 30 x 2 - Memory Foam (4-Way Fabric) [Anti-Slip Backing]
CPAD-PPM-4WY-ST	Premium Plus Radiolucent X-Ray Table Pad: 80 x 30 x 2 - Memory Foam (4-Way Fabric) [Standard Backing]
CPAD-PRC-4WY-AS	Premium Radiolucent X-Ray Table Pad: 72 x 23.25 x 2 - Comfort Foam (4-Way Fabric) [Anti-Slip Backing]
CPAD-PRC-4WY-ST	Premium Radiolucent X-Ray Table Pad: 72 x 23.25 x 2 - Comfort Foam (4-Way Fabric) [Standard Backing]
CPAD-PRC-BLK-AS	Premium Radiolucent X-Ray Table Pad: 72 x 23.25 x 2 - Comfort Foam (Black Fabric) [Anti-Slip Backing]
CPAD-PRC-BLK-ST	Premium Radiolucent X-Ray Table Pad: 72 x 23.25 x 2 - Comfort Foam (Black Fabric) [Standard Backing]
CPAD-PRC-BLU-AS	Premium Radiolucent X-Ray Table Pad: 72 x 23.25 x 2 - Comfort Foam (Blue Fabric) [Anti-Slip Backing]
CPAD-PRC-BLU-ST	Premium Radiolucent X-Ray Table Pad: 72 x 23.25 x 2 - Comfort Foam (Blue Fabric) [Standard Backing]
CPAD-PRF-4WY-AS	Premium Radiolucent X-Ray Table Pad: 72 x 23.25 x 2 - Firm Foam (4-Way Fabric) [Anti-Slip Backing]
CPAD-PRF-4WY-ST	Premium Radiolucent X-Ray Table Pad: 72 x 23.25 x 2 - Firm Foam (4-Way Fabric) [Standard Backing]
CPAD-PRF-BLK-AS	Premium Radiolucent X-Ray Table Pad: 72 x 23.25 x 2 - Firm Foam (Black Fabric) [Anti-Slip Backing]
CPAD-PRF-BLK-ST	Premium Radiolucent X-Ray Table Pad: 72 x 23.25 x 2 - Firm Foam (Black Fabric) [Standard Backing]
CPAD-PRF-BLU-AS	Premium Radiolucent X-Ray Table Pad: 72 x 23.25 x 2 - Firm Foam (Blue Fabric) [Anti-Slip Backing]
CPAD-PRF-BLU-ST	Premium Radiolucent X-Ray Table Pad: 72 x 23.25 x 2 - Firm Foam (Blue Fabric) [Standard Backing]
CPAD-PRM-4WY-AS	Premium Radiolucent X-Ray Table Pad: 72 x 23.25 x 2 - Memory Foam (4-Way Fabric) [Anti-Slip Backing]
CPAD-PRM-4WY-ST	Premium Radiolucent X-Ray Table Pad: 72 x 23.25 x 2 - Memory Foam (4-Way Fabric) [Standard Backing]
PAD-SP1-BLK-NG	Standard Plus Radiolucent X-Ray Table Pad: 80 x 30 x 1 - Comfort Foam (Black) [No Grommets]
PAD-SP1-BLK-WG	Standard Plus Radiolucent X-Ray Table Pad: 80 x 30 x 1 - Comfort Foam (Black) [With Grommets]



INDEX

OLD PART NUMBER

NEW PART NUMBER

DESCRIPTION

PAD-SP1-BLU-NG		Standard Plus Radiolucent X-Ray Table Pad: 80 x 30 x 1 - Comfort Foam (Blue) [No Grommets]
PAD-SP1-BLU-WG		Standard Plus Radiolucent X-Ray Table Pad: 80 x 30 x 1 - Comfort Foam (Blue) [With Grommets]
PAD-SP1-ECO-NG		Economy Standard Plus Radiolucent X-Ray Table Pad: 80 x 30 x 1 - Comfort Foam [No Grommets]
PAD-SP1-ECO-WG		Economy Standard Plus Radiolucent X-Ray Table Pad: 80 x 30 x 1 - Comfort Foam [With Grommets]
PAD-SP1-TBK-NG		Standard Plus Radiolucent X-Ray Table Pad: 80 x 30 x 1 - Comfort Foam (Techno-Tuff Black) [No Grommets]
PAD-SP1-TBK-WG		Standard Plus Radiolucent X-Ray Table Pad: 80 x 30 x 1 - Comfort Foam (Techno-Tuff Black) [With Grommets]
PAD-SP2-BLK-NG		Standard Plus Radiolucent X-Ray Table Pad: 80 x 30 x 2 - Firm Foam (Black) [No Grommets]
PAD-SP2-BLK-WG		Standard Plus Radiolucent X-Ray Table Pad: 80 x 30 x 2 - Firm Foam (Black) [With Grommets]
PAD-SP2-BLU-NG		Standard Plus Radiolucent X-Ray Table Pad: 80 x 30 x 2 - Firm Foam (Blue) [No Grommets]
PAD-SP2-BLU-WG		Standard Plus Radiolucent X-Ray Table Pad: 80 x 30 x 2 - Firm Foam (Blue) [With Grommets]
PAD-SP2-ECO-NG		Economy Standard Plus Radiolucent X-Ray Table Pad: 80 x 30 x 2 - Firm Foam [No Grommets]
PAD-SP2-ECO-WG		Economy Standard Plus Radiolucent X-Ray Table Pad: 80 x 30 x 2 - Firm Foam [With Grommets]
PAD-SP2-TBK-NG		Standard Plus Radiolucent X-Ray Table Pad: 80 x 30 x 2 - Firm Foam (Techno-Tuff Black) [No Grommets]
PAD-SP2-TBK-WG		Standard Plus Radiolucent X-Ray Table Pad: 80 x 30 x 2 - Firm Foam (Techno-Tuff Black) [With Grommets]
PAD-ST1-BLK-NG		Standard Radiolucent X-Ray Table Pad: 72 x 23.25 x 1 - Comfort Foam (Black) [No Grommets]
PAD-ST1-TBK-WG		Standard Radiolucent X-Ray Table Pad: 72 x 23.25 x 1 - Comfort Foam (Black) [With Grommets]
PAD-ST1-BLU-NG		Standard Radiolucent X-Ray Table Pad: 72 x 23.25 x 1 - Comfort Foam (Blue) [No Grommets]
PAD-ST1-BLU-WG		Standard Radiolucent X-Ray Table Pad: 72 x 23.25 x 1 - Comfort Foam (Blue) [With Grommets]
PAD-ST1-ECO-NG		Economy Standard Radiolucent X-Ray Table Pad: 72 x 23.25 x 1 - Comfort Foam [No Grommets]
PAD-ST1-ECO-WG		Economy Standard Radiolucent X-Ray Table Pad: 72 x 23.25 x 1 - Comfort Foam [With Grommets]
PAD-ST1-TBK-WG		Standard Radiolucent X-Ray Table Pad: 72 x 23.25 x 1 - Comfort Foam (Techno-Tuff Black) [No Grommets]
PAD-ST1-TBK-WG		Standard Radiolucent X-Ray Table Pad: 72 x 23.25 x 1 - Comfort Foam (Techno-Tuff Black) [With Grommets]
PAD-ST2-BLK-NG		Standard Radiolucent X-Ray Table Pad: 72 x 23.25 x 2 - Firm Foam (Black) [No Grommets]
PAD-ST2-BLK-WG		Standard Radiolucent X-Ray Table Pad: 72 x 23.25 x 2 - Firm Foam (Black) [With Grommets]
PAD-ST2-BLU-NG		Standard Radiolucent X-Ray Table Pad: 72 x 23.25 x 2 - Firm Foam (Blue) [No Grommets]
PAD-ST2-BLU-WG		Standard Radiolucent X-Ray Table Pad: 72 x 23.25 x 2 - Firm Foam (Blue) [With Grommets]
PAD-ST2-ECO-NG		Economy Standard Radiolucent X-Ray Table Pad: 72 x 23.25 x 2 - Firm Foam [No Grommets]
PAD-ST2-ECO-WG		Economy Standard Radiolucent X-Ray Table Pad: 72 x 23.25 x 2 - Firm Foam [With Grommets]
PAD-ST2-TBK-NG		Standard Radiolucent X-Ray Table Pad: 72 x 23.25 x 2 - Firm Foam (Techno-Tuff Black) [No Grommets]
PAD-ST2-TBK-WG		Standard Radiolucent X-Ray Table Pad: 72 x 23.25 x 2 - Firm Foam (Techno-Tuff Black) [With Grommets]
	PAD-VS1-BLK-NG	Standard Veterinary Radiolucent X-Ray Table Pad: 58 x 30 x 1 - (Black Vinyl) [No Grommets]
	PAD-VLI-BLK-NG	Large Veterinary Radiolucent X-Ray Table Pad: 65 x 30 x 1 - (Black Vinyl) [No Grommets]

X-RAY MARKERS

1E	TA-EAP003-2S5	Aluminum Right & Left (5/8") Vertical Marker - With 3 Character Max [Set]
1E/L	TA-EAL003-62S	Aluminum Left Only (5/8") Vertical Marker - With 3 Character Max
1E/R	TA-EAR003-62S	Aluminum Right Only (5/8") Vertical Marker - With 3 Character Max
1E-Y	TA-EAW001	Aluminum Word Horizontal Marker - 1 Character Max (3/8") [Single]
1E-Z	TA-EAW01	Aluminum Word Horizontal Marker - 1 Character Max (1/2") [Single]
1EF	TA-EAP003-F	(French Style) Aluminum Right & Left (9/16") Vertical Marker - With 3 Character Max [Set]
1EF/L	TA-EAL003-F	(French Style) Aluminum Left Only (9/16") Vertical Marker - With 3 Character Max
1EF/R	TA-EAR003-F	(French Style) Aluminum Right Only (9/16") Vertical Marker - With 3 Character Max
1TA-Y	TA-EPW001	Plastic Word Horizontal Marker - 1 Character Max (3/8") [Single]
1TA-Z	TA-EPW01	Plastic Word Horizontal Marker - 1 Character Max (1/2") [Single]
10E	TA-EAP003	Aluminum Right & Left (1/2") Vertical Marker Set - With 3 Character Max
10E/L	TA-EAL003	Aluminum Left Only (1/2") Vertical Marker - With 3 Character Max
10E/R	TA-EAR003	Aluminum Right Only (1/2") Vertical Marker - With 3 Character Max
10E-Y	TA-EPW010	Aluminum Word Horizontal Marker - 10 Character Max (3/8") [Single]
10E-Z	TA-EAW10	Aluminum Word Horizontal Marker - 10 Character Max (1/2") [Single]
11E-Y	TA-EAW011	Aluminum Word Horizontal Marker - 11 Character Max (3/8") [Single]
12E-Y	TA-EAW012	Aluminum Word Horizontal Marker - 12 Character Max (3/8") [Single]
13E-Y	TA-EAW013	Aluminum Word Horizontal Marker - 13 Character Max (3/8") [Single]
14E-Y	TA-EAW014	Aluminum Word Horizontal Marker - 14 Character Max (3/8") [Single]
15E-Y	TA-EAW015	Aluminum Word Horizontal Marker - 15 Character Max (3/8") [Single]
122E	TA-EAP021	Aluminum Right & Left (1/2") Horizontal Marker - No Characters [Set]
122E/L	TA-EAL021	Aluminum Left Only (1/2") Horizontal Marker - No Characters
122E/R	TA-EAR021	Aluminum Right Only (1/2") Horizontal Marker - No Characters
2E	TA-EAP032	Aluminum Right & Left (1/2") Horizontal Marker - With 3 Character Max [Set]
2E/L	TA-EAL032	Aluminum Left Only (1/2") Horizontal Marker - With 3 Character Max
2E/R	TA-EAR032	Aluminum Right Only (1/2") Horizontal Marker - With 3 Character Max
2E-Y	TA-EAW002	Aluminum Word Horizontal Marker - 2 Character Max (3/8") [Single]
2E-Z	TA-EAW02	Aluminum Word Horizontal Marker - 2 Character Max (1/2") [Single]
2TA-Y	TA-EPW002	Plastic Word Horizontal Marker - 2 Character Max (3/8") [Single]
2TA-Z	TA-EPW02	Plastic Word Horizontal Marker - 2 Character Max (1/2") [Single]
3E-Y	TA-EAW003	Aluminum Word Horizontal Marker - 3 Character Max (3/8") [Single]
3E-Z	TA-EAW03	Aluminum Word Horizontal Marker - 3 Character Max (1/2") [Single]
3TA-Y	TA-EPW003	Plastic Word Horizontal Marker - 3 Character Max (3/8") [Single]
3TA-Z	TA-EPW03	Plastic Word Horizontal Marker - 3 Character Max (1/2") [Single]
4E	TA-EAP001	Aluminum Right & Left (5/8") Vertical Marker - No Characters [Set]
4E/L	TA-EAL001	Aluminum Left Only (5/8") Vertical Marker - No Characters
4E/R	TA-EAR001	Aluminum Right Only (5/8") Vertical Marker - No Characters
4E-Y	TA-EAW004	Aluminum Word Horizontal Marker - 4 Character Max (3/8") [Single]
4E-Z	TA-EAW04	Aluminum Word Horizontal Marker - 4 Character Max (1/2") [Single]
4TA-Y	TA-EPW004	Plastic Word Horizontal Marker - 4 Character Max (3/8") [Single]
4TA-Z	TA-EPW04	Plastic Word Horizontal Marker - 4 Character Max (1/2") [Single]
5E	TA-EAP011	Aluminum Right & Left (1") Vertical Marker - No Characters [Set]
5E/L	TA-EAL011	Aluminum Left Only (1") Vertical Marker - No Characters
5E/R	TA-EAR011	Aluminum Right Only (1") Vertical Marker - No Characters
5E-Y	TA-EAW005	Aluminum Word Horizontal Marker - 5 Character Max (3/8") [Single]
5E-Z	TA-EAW05	Aluminum Word Horizontal Marker - 5 Character Max (1/2") [Single]
5TA-Y	TA-EPW005	Plastic Word Horizontal Marker - 5 Character Max (3/8") [Single]
5TA-Z	TA-EPW05	Plastic Word Horizontal Marker - 5 Character Max (1/2") [Single]
6EA	TA-EAP041	Aluminum Right & Left (1/2") with Arrow (1") Horizontal Marker - No Characters [Set]
6EA/L	TA-EAL041	Aluminum Left Only (1/2") with Arrow (1") Horizontal Marker - No Characters
6EA/R	TA-EAR041	Aluminum Right Only (1/2") with Arrow (1") Horizontal Marker - No Characters
6EB	TA-EAP043	Aluminum Right & Left (1/2") with Arrow (1") Horizontal Marker - With 3 Character Max [Set]
6EB/L	TA-EAL043	Aluminum Left Only (1/2") with Arrow (1") Horizontal Marker - With 3 Character Max
6EB/R	TA-EAR043	Aluminum Right Only (1/2") with Arrow (1") Horizontal Marker - With 3 Character Max



OLD PART NUMBER	NEW PART NUMBER	DESCRIPTION
6E-Y	TA-EAW006	Aluminum Word Horizontal Marker - 6 Character Max (3/8") [Single]
6E-Z	TA-EAW06	Aluminum Word Horizontal Marker - 6 Character Max (1/2") [Single]
6TA-Y	TA-EPW006	Plastic Word Horizontal Marker - 6 Character Max (3/8") [Single]
7E	TA-EAP013	Aluminum Right & Left (1") Vertical Marker - With 3 Character Max [Set]
7E/L	TA-EAL013	Aluminum Left Only (1") Vertical Marker - With 3 Character Max
7E/R	TA-EAR013	Aluminum Right Only (1") Vertical Marker - With 3 Character Max
7E-Y	TA-EAW007	Aluminum Word Horizontal Marker - 7 Character Max (3/8") [Single]
7E-Z	TA-EAW07	Aluminum Word Horizontal Marker - 7 Character Max (1/2") [Single]
7TA-Y	TA-EPW007	Plastic Word Horizontal Marker - 7 Character Max (3/8") [Single]
8E	TA-EAP013-2	Aluminum Right & Left (5/8") Vertical Marker - 2 Lines With 3 Character Max [Set]
8E/L	TA-EAL013-2	Aluminum Left Only (1") Vertical Marker - 2 Lines With 3 Character Max
8E/R	TA-EAR013-2	Aluminum Right Only (1") Vertical Marker - 2 Lines With 3 Character Max
8E-Y	TA-EAW008	Aluminum Word Horizontal Marker - 8 Character Max (3/8") [Single]
8E-Z	TA-EAW08	Aluminum Word Horizontal Marker - 8 Character Max (1/2") [Single]
9E-Y	TA-EAW009	Aluminum Word Horizontal Marker - 9 Character Max (3/8") [Single]
9E-Z	TA-EAW09	Aluminum Word Horizontal Marker - 9 Character Max (1/2") [Single]
A25DR	ES-25-11	Flexible Image Scaling Device (Single 25mm Sphere Marker Included)
A-3	TA-EA1000	Aluminum Arrow (1") Multi-Directional Marker - No Characters [Single]
HK-16	TA-HBM016	Wall Mounted Marker Storage Board (16 Pegs)
LNA-20	124	Nipple Artifact Markers (Pack Of 100)
MM-XRAY	TA-MRKSTK	Marker Mates - Reusable Marker Adhesives (Set)
MM3007		Specialty CT & MRI Skin Markers (Package Of 50)
RO-107A	TA-EAOP01	Aluminum Right & Left (3/4") Oncology/Therapy Vertical Marker - No Characters [Set]
S25DR	SPH-6PK-11	Replacement 25mm Sphere Markers (6 Individual Spheres) [For A25DR]
SDG-M612		Mammography Skin Mole Markers - 0.5" (100 Markers)
SDG-MSD3		Digital Breast Tomosynthesis Mammography Skin Mole Markers [2D/3D] (Box Of 100)
SDM-A1		Skin Arrow Markers - 7.0mm (100 Arrows)
SDM-BB15		Skin Dot Markers - 1.5mm (100 Dots)
SDM-BB20		Skin Dot Markers - 2.0mm (100 Dots)
SDM-BB25		Skin Dot Markers - 2.5mm (100 Dots)
SDM-BB30		Skin Dot Markers - 3.0mm (50 Dots)
SDM-BB40		Skin Dot Markers - 4.0mm (50 Dots)
SDM-BB50		Skin Dot Markers - 5.0mm (50 Dots)
SDM-CT1		CT Non-Metallic Skin Dot Markers - 2.3mm (50 Dots)
SDM-CT2		CT Non-Metallic Skin Dot Markers - 4.0mm (50 Dots)
SDW-SS612		Skin-Line Markers - 1.0mm (100 Markers)
TA-001	TA-EPP001	Plastic Right & Left (5/8") Compact Square Vertical Marker - No Characters [Set]
TA-001/L	TA-EPL001	Plastic Left Only (5/8") Compact Square Vertical Marker - No Characters [Set]
TA-001/R	TA-EPR001	Plastic Right Only (5/8") Compact Square Vertical Marker - No Characters [Set]
TA-002	TA-EPP002	Plastic Right & Left (5/8") Compact Square Vertical Marker - With 3 Character Max [Set]
TA-002/L	TA-EPL002	Plastic Left Only (5/8") Compact Square Vertical Marker - With 3 Character Max
TA-002/R	TA-EPR002	Plastic Right Only (5/8") Compact Square Vertical Marker - With 3 Character Max
TA-1	TA-EPP003	Plastic Right & Left (5/8") Vertical Marker - With 3 Character Max [Set]
TA-1/L	TA-EPL003	Plastic Left Only (5/8") Vertical Marker - With 3 Character Max
TA-1/R	TA-EPR003	Plastic Right Only (5/8") Vertical Marker - With 3 Character Max
TA-1F	TA-EPP003-F	(French Style) Plastic Right & Left (9/16") Vertical Marker - With 3 Character Max [Set]
TA-1F/L	TA-EPL003-F	(French Style) Plastic Left Only (9/16") Vertical Marker - With 3 Character Max
TA-1F/R	TA-EPR003-F	(French Style) Plastic Right Only (9/16") Vertical Marker - With 3 Character Max
TA-1I	TA-PP13-V	Plastic Right & Left (5/8") Position Indicator Vertical Marker Set - With 3 Character Max [Set]
TA-1I/L	TA-PPL13-V	Plastic Left Only (5/8") Position Indicator Vertical Marker - With 3 Character Max
TA-1I/R	TA-PPR13-V	Plastic Right Only (5/8") Position Indicator Vertical Marker - With 3 Character Max
TA-122	TA_EPP021	Plastic Right & Left (1/2") Horizontal Marker - No Character [Set]
TA-122/L	TA-EPL021	Plastic Left Only (1/2") Horizontal Marker - No Characters
TA-122/R	TA-EPR021	Plastic Right Only (1/2") Horizontal Marker - No Characters
TA-12	TA-PPP11-V	Plastic Right & Left (5/8") Position Indicator Vertical Marker - No Characters [Set]
TA-12/L	TA-PPL11-V	Plastic Left (5/8") Position Indicator Vertical Marker - No Characters
TA-12/R	TA-PPR11-V	Plastic Right (5/8") Position Indicator Vertical Marker - No Characters
TA-13	TA-PAP03-V	Aluminum Right & Left (5/8") Position Indicator Vertical Marker - With 3 Character Max [Set]
TA-13/L	TA-PAL03-V	Aluminum Left Only (5/8") Position Indicator Vertical Marker - With 3 Character Max
TA-13/R	TA-PAR03-V	Aluminum Right Only (5/8") Position Indicator Vertical Marker - With 3 Character Max
TA-13F	TA-PAP03-V-F	(French Style) Aluminum Right & Left (9/16") Position Indicator Vertical Marker - With 3 Character Max [Set]
TA-13F/L	TA-PAL03-V-F	(French Style) Aluminum Left Only (9/16") Position Indicator Vertical Marker - With 3 Character Max
TA-13F/R	TA-PAR003-V-F	(French Style) Aluminum Right Only (9/16") Position Indicator Vertical Marker - With 3 Character Max
TA-14	TA-PAP01-V	Aluminum Right & Left (5/8") Position Indicator Vertical Marker - No Characters [Set]
TA-14/L	TA-PAL01-V	Aluminum Left Only (5/8") Position Indicator Vertical Marker - No Characters
TA-14/R	TA-PAP01-V	Aluminum Right Only (5/8") Position Indicator Vertical Marker - No Characters
TA-137	TA-PAP03-H	Aluminum Right & Left (1/2") Position Indicator Horizontal Marker - With 3 Character Max [Set]
TA-137/L	TA-PAL03-H	Aluminum Left Only (1/2") Position Indicator Horizontal Marker - With 3 Character Max
TA-137/R	TA-PAR03-H	Aluminum Right Only (1/2") Position Indicator Horizontal Marker - With 3 Character Max
TA-16	TA-PPP01-V	Plastic Right & Left Compact Square Vertical Position Indicator Marker - No Characters [Set]
TA-16/L	TA-PPL01-V	Plastic Left Only Compact Square Vertical Position Indicator Marker - No Characters
TA-16/R	TA-PPR01-V	Plastic Right Only Compact Square Vertical Position Indicator Marker - No Characters
TA-17	TA-PPP03-V	Plastic Right & Left Vertical Position Indicator Marker - 2 Character Max [Set]
TA-17/L	TA-PPL03-V	Plastic Left Only Vertical Position Indicator Marker - 2 Character Max
TA-17/R	TA-PPR03-V	Plastic Right Only Vertical Position Indicator Marker - 2 Character Max
TA-2	TA-EPP032	Plastic Right & Left (1/2") Horizontal Marker - With 3 Character Max [Set]
TA-2/L	TA-EPL032	Plastic Left Only (1/2") Horizontal Marker - With 3 Character Max [Set]
TA-2/R	TA-EPR032	Plastic Right Only (1/2") Horizontal Marker - With 3 Character Max [Set]
TA-23	TA-PAP03-V-2	Aluminum Right & Left (5/8") Position Indicator Vertical Marker - 2 Lines With 3 Character Max [Set]
TA-23/L	TA-PAL03-V-2	Aluminum Left Only (5/8") Position Indicator Vertical Marker - 2 Lines With 3 Character Max
TA-23/R	TA-PAR03-V-2	Aluminum Right Only (5/8") Position Indicator Vertical Marker - 2 Lines With 3 Character Max
TA-4	TA-EPP004	Plastic Right & Left (5/8") Vertical Marker - No Characters [Set]
TA-4/L	TA-EPL004	Plastic Left Only (5/8") Vertical Marker - No Characters
TA-4/R	TA-EPR004	Plastic Right Only (5/8") Vertical Marker - No Characters
TA-5	TA-EPP011	Plastic Right & Left (1") Vertical Marker - No Characters [Set]
TA-5/L	TA-EPL011	Plastic Left Only (1") Vertical Marker - No Characters
TA-5/R	TA-EPR011	Plastic Right Only (1") Vertical Marker - No Characters
TA-7	TA-EPP013	Plastic Right & Left (1") Vertical Marker - With 3 Character Max [Set]
TA-7/L	TA-EPL013	Plastic Left Only (1") Vertical Marker - With 3 Character Max
TA-7/R	TA-EPR013	Plastic Right Only (1") Vertical Marker - With 3 Character Max
TA-8	TA-EPP013-2	Plastic Right & Left (5/8") Vertical Marker - 2 Lines With 3 Character Max [Set]
TA-8/L	TA-EPL003-2	Plastic Left Only (5/8") Vertical Marker - 2 Lines With 3 Character Max
TA-8/R	TA-EPR003-2	Plastic Right Only (5/8") Vertical Marker - 2 Lines With 3 Character Max
TA-A3	TA-EPA1000	Plastic Arrow (1") Multi-Directional Marker - No Characters [Single]



INDEX

OLD PART NUMBER

NEW PART NUMBER

DESCRIPTION

TA-EPW010

TA-EPW10

TA-EPW011

TA-EPW012

TA-EPW013

Plastic Word Horizontal Marker - 10 Character Max (3/8") [Single]

Plastic Word Horizontal Marker - 10 Character Max (1/2") [Single]

Plastic Word Horizontal Marker - 11 Character Max (3/8") [Single]

Plastic Word Horizontal Marker - 12 Character Max (3/8") [Single]

Plastic Word Horizontal Marker - 13 Character Max (3/8") [Single]

GENERAL SUPPLIES & ACCESSORIES

2931-PL-10

2931-PL-11

2931-PL-12

2931-PL-13

2931-PL-14

2931-PL-15

2931-PL-16

BAG-18

BAS-30

BBET-03

BBET-LC

BBET-SR2

BBWI-HD60

BIV-70

BMS-80

BNDL-ST01

BNDL-PR01

BNDL-IA01

BNDL-MR01

BRF-45

CAL-21

CCC-DR

CCL-14

CCM-10

CCXL-24

CCXZ-24

CCZ-14

CRH-DFC

CRH-VIC

FB-10W

FB-20W

FB-40W

GMC-22

GMV-30

GSS-49

GXE-55

JJL-DPS

JJL-SPS

JML-SBC

JML-SBD

JMM-SBC

JNL-OEK

JNM-OEK

LRH

LRH-B

MBE-33

MBG-6SS

MBH-18FL

MI-75

MBM-80

MBM-SW

MBP-250

MBW-26B

MCH-33B

MCH-33C

MCH-37B

MCH-37C

HAM2203-01

302-IMC

80360

087

082

36010540

IV-40

M-22

24-123-205

145-DEF-CHAIR

VIC429ST

GRA 203

GRA 53158

GRA 323

GRA 229

C65-11416

C65-11414

C75-21984

C75-21120

C75-21613

C65-11735

C65-11798

B311226

STM-1550-01

HAM2202-01

IVM1307-01

INM1402-01

MGM400-01

RAM4011-01

WCM2626SD27

P13871

P13872

Q55171

Q55172

900X-LED

900X

PMA-C4

SLU-XL

SLU-XR

TAB-L

TAB-R

TBS-2372

TBS-ST2

TW-200

TW-SCK

UGP-UL1

UGP-UL3

UPC-068

USA-PRX

USO-025

VBD-20

VBM-24

VBS-10

WBC-1417CF

WBC-1417W

"Caution Radiation" X-Ray Room Sign - Yellow Sign/Magenta Letters (10" x 7")

"Caution Radiation Area" X-Ray Room Sign - Yellow Sign/Magenta Letters (10" x 7")

Bilingual Pregnancy X-Ray Room Sign - Black Sign/White Letters (10" x 7")

Bilingual Pregnancy X-Ray Room Sign - Red Sign/White Letters (10" x 7")

"Caution X-Ray In Use" Room Sign - Black Sign/White Letters (10" x 7")

"Caution X-Ray In Use" Room Sign - Red Sign/White Letters (10" x 7")

"Caution X-Ray Radiation" Room Sign - Yellow Sign/Magenta Letters (10" x 7")

Hamper Bag - 18" Drawstring Style (Single)

Adjustable Seated 4-Leg Stool (Spin-Lift)

Adjustable Power Exam Table

Locking Caster for BBET-03 [Must Purchase With BBET-03, Not Sold Separately]

Adjustable Side Rails (Pair) [Must be Purchased With BBET-03, Not Sold Separately]

Bariatric Wheelchair [24" Seat/Full Arms/Swing-Away Foot Rest]

Easy Guide Economy IV Pole (4 Leg/2 Hook/Twist Lock) [46"-83" Adjustable Height]

Standard Mayo Portable Instrument Stand

Standard Imaging Room Bundle

Premium Imaging Room Bundle

Imaging Accessory Room Bundle

MRI Accessory Room Bundle

Rubber Tips For Step Stools (Set Of 4) [Works With BSH-65, BBS-61, BBH-69, BAS-30]

Aluminum Bariatric Body Caliper

Top Fold X-Ray Panel/Receptor/Cassette Covers for CR/DR Panels - 21" x 21" (Box Of 100)

Top Fold X-Ray Panel/Receptor/Cassette Covers for CR/DR Panels - 17.5" x 20.5" (Box Of 100)

Top Fold X-Ray Panel/Receptor/Cassette Covers for CR/DR Panels - 12.5" x 15" (Box Of 100)

XL Top Fold X-Ray Panel/Receptor/Cassette Covers for CR/DR Panels - 24" x 26" (Box Of 100)

XL Zip-Top Fold X-Ray Panel/Receptor/Cassette Covers for CR/DR Panels - 21" x 21" (Box Of 100)

Zip-Top Fold X-Ray Cassette Covers for CR/DR Panels - 17.5" x 20.5" (Box Of 100)

Patient Defecogram Chair With Privacy Panel

Video Fluoroscopic Imaging Chair (Spruce Green)

Dosimeter Badge Holder - 10 Wide Badge Design (Wall Mountable)

Dosimeter Badge Holder - 20 Wide Badge Design (Wall Mountable)

Dosimeter Badge Holder - 40 Wide Badge Design (Wall Mountable) [Set of 2 FB-20W Holders]

Disposable Patient Exam Cape - Pink (30" x 21") [Box of 100]

Disposable Mammography Exam Cape - Blue (30" x 36") [Box of 50]

Disposable Stretcher Sheets (Case Of 50)

Disposable Patient Exam Gown - Light Blue (30" x 42") [Box of 50]

Double Pocket Film Jacket - Noncolor-Coded (Box Of 100)

Single Pocket Film Jacket - Noncolor-Coded (Box Of 100)

Standard String & Button Closure Film Mailer - Clipboard [15" x 18"] (Box Of 50)

Standard String & Button Closure Film Mailer - Green Diamond Border [15" x 18"] (Box Of 50)

Standard String & Button Closure Film Mailer - Clipboard [11" x 13"] (Box Of 50)

Standard Film Negative Preserver/Filer - Thumb Cut Access [14.5" x 17.5"] (Box Of 250)

Standard Film Negative Preserver/Filer - Thumb Cut Access [10.5" x 12.5"] (Box Of 50)

Lateral Imaging Receptor Holder

Lateral Imaging Receptor Holder Bundle (Includes A Set Of TA-4 Plastic R & L Markers & A Set Of Marker Mates)

MRI Foam Earplugs - Yellow (Package of 1000)

MRI Transport Gurney/Stretcher

MRI Closed Hamper With Foot Pedal

MRI IV Pole (Four Hook)

MRI Mayo Portable Instrument Stand

SuperWand - Wireless Handheld MRI Screening Metal Detector

MRI Earplug Dispenser

MRI Bariatric Wheelchair

Mobile Tilt & Rotate CR/DR Panel Holder (Vertical Clamp)

Mobile Tilt & Rotate CR/DR Panel Holder (Horizontal Clamp)

Mobile Full Motion CR/DR Panel Holder (Vertical Clamp)

Mobile Full Motion CR/DR Panel Holder (Horizontal Clamp)

Sani-Cloth Alcohol-Free Surface Cleaning Wipes - 6 Canisters (160 Wipes Per)

Sani-Cloth Alcohol-Free Surface Cleaning Wipes - 12 Canisters (160 Wipes Per)

Mobile Imaging Storage Tote (Royal Blue Vinyl)

Sani-Cloth Purple-Top Super Cleaning Wipes - 6 Canisters (160 Wipes Per)

Sani-Cloth Purple-Top Super Cleaning Wipes - 12 Canisters (160 Wipes Per)

Premium LED Illuminated Sign - X-Ray In Use

Standard Illuminated Sign - X-Ray In Use

Film Identification Stickers - Left (Blue) [250 Per Box]

Film Identification Stickers - Right (Blue) [250 Per Box]

Standard Patient Transfer Board

Nylon Transfer Board Lifting Straps (Single Pair)

Disposable Lint Free Cleaning Wipes (Package Of 200)

Ultimate CR/DR Panel Cleaning Bundle

Single Bottle Premium Ultrasound Gel Warmer

Multi-Bottle Premium Ultrasound Gel Warmer

Ultrasound Transducer Covers (1,000 Per Carton)

Protex Disinfectant Spray (Case Of 12, 12oz Bottles)

Aquasonic 100 Ultrasound Transmission Gel (250ml Bottle)

Double Film Standard Illuminator View Box - Florescent Lamp

Mammography Double Film Illuminator View Box - Florescent Lamp

Single Film Standard Illuminator View Box - Florescent Lamp

Carbon Fiber Weight Bearing Cassette/Panel/Receptor Protector

Weight Bearing Cassette/Panel/Receptor Protector (Non-Tethered)



ONE-STOP-SHOP **ROOM BUNDLES**

Need a bit of everything?

Shop pre-built Room Bundles at Techno-Aide.com
for the true **ONE-STOP-SHOP** experience!

THE

ONE-STOP-SHOP

FOR IMAGING SOLUTIONS

TECHNO-AIDE, Inc.
7532 Hickory Hills Ct.
Whites Creek, TN USA 37189

(800)251-2629
(615)350-7030
customerservice@techno-aide.com

Order requests to orders@techno-aide.com
For more information, please visit techno-aide.com