

TechnoAide
THE ONE-STOP-SHOP FOR IMAGING SOLUTIONS

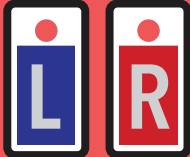
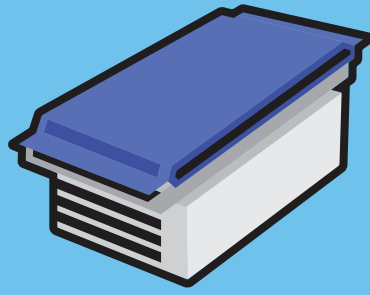

Catalog '24

Catalog '24

Catalog '24

Catalog '24

Catalog '24

Catalog '24

Table of Contents



Protective Apparel & Supplies 1



Sponges & Positioning Aids 27



Veterinary Positioning Aids 40



Table Pads 41



X-Ray Markers 43



General Supplies & Accessories 45

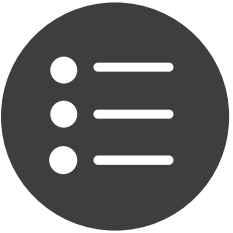

Index 47

MEASURING MADE EZ.

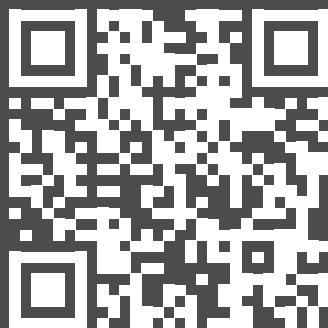
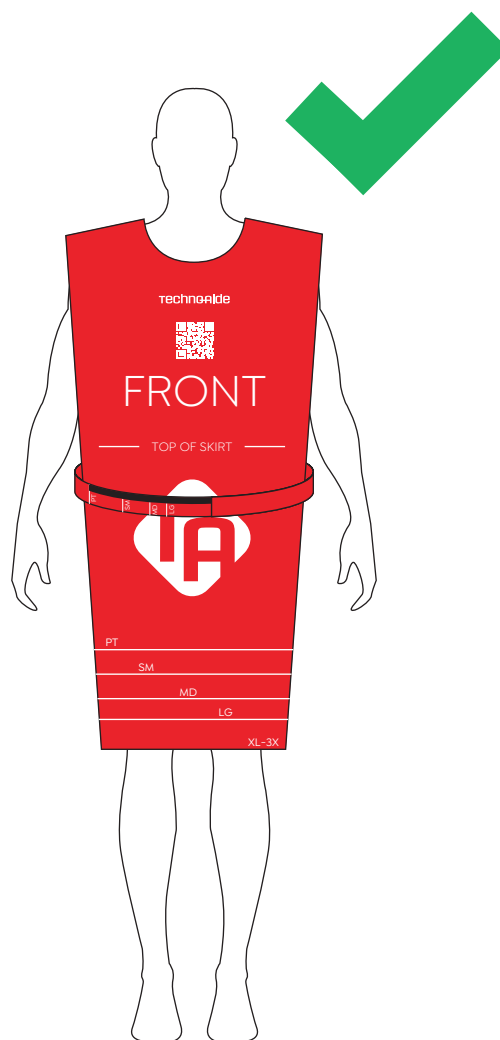
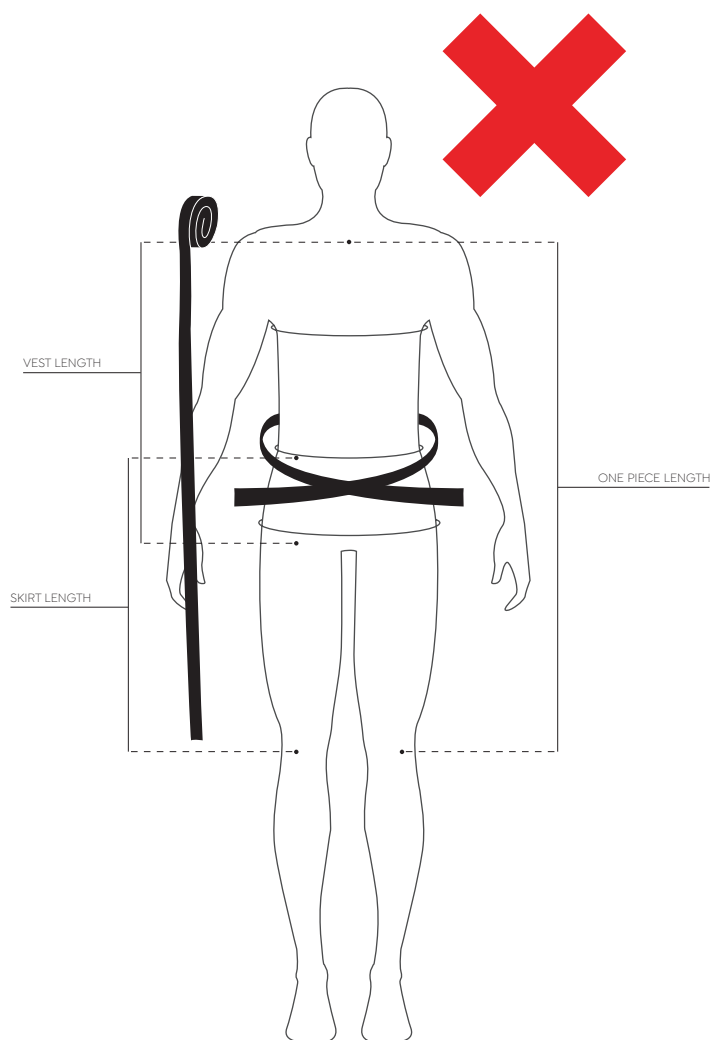

Measuring lead shouldn't be complicated, it should be EZ!
Try our new EZ Fit Apparel Sizing Tool

FREE!

Scan or visit TECHNO-AIDE.com to learn more.



APRON·HUB

Techno-Aide's revolutionary **FREE** lead tracking system. Now with built-in SmartID® data import capability!

WEB-BASED ACCESS

from any device.

UNIVERSALLY COMPATIBLE

with any QR/Barcode Scanner.

ACCOUNT CUSTOMIZATION TOOLS

to meet the specific needs of your department.

CUSTOM REPORTING

makes exporting inventory data specific and easy.

MASS IMPORTING OPTION

to make switching from any platform a streamlines process.

DIGITAL RETAGGING

features a first-time tool built right into each product page to allow for seamless apron retagging.

CLOUD-BASED SECURITY

for built in scale no matter how big your organization becomes.

ABSOLUTELY FREE!

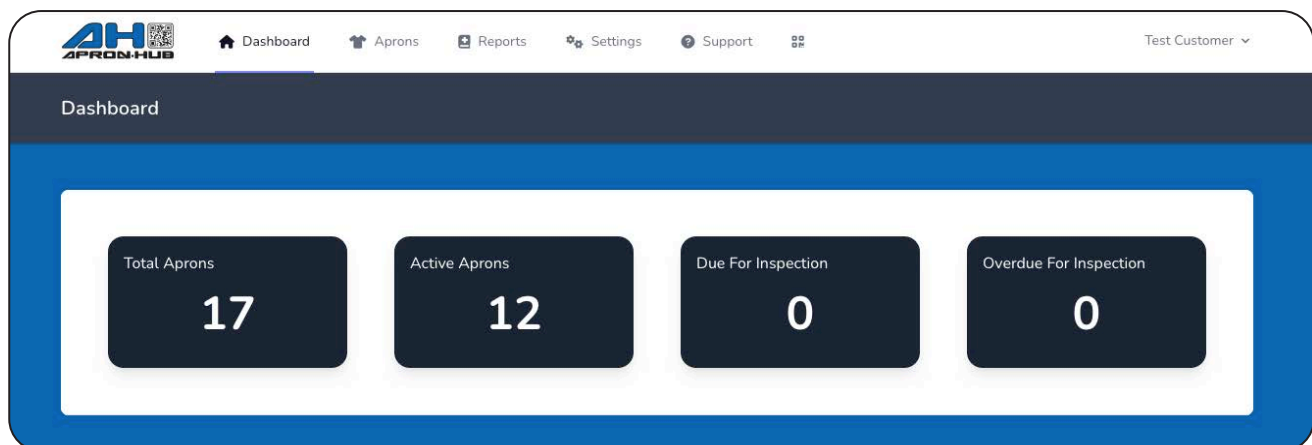

ApronHub.com
CustomerService@Techno-Aide.com
1-800-251-2629



EZ FRONT APRON

Lead Options:

- Regular
- Lightweight
- Super-Lite® Lead-Free

Available in:

- 0.35mm Pb front protection
- 0.5mm Pb front protection

Features:

- Crisscross strap design & shoulder strap for increased comfort
- Unisex Sizing
- Precision-cut necklines & premium shoulder pads for comfort & durability
- Hook & Loop or Buckle Closure (no additional cost)
- Optional embroidery/monogramming (no additional cost; see pg. 23 for details)
- Optional Thyroid buckle tether



| 0.35mm | Regular | Lightweight | Super-Lite® Lead-Free |
|---------|---------|-------------|-----------------------|
| Petite | EP-3R | EP-3L | EP-3N |
| Small | ES-3R | ES-3L | ES-3N |
| Medium | EM-3R | EM-3L | EM-3N |
| Large | EL-3R | EL-3L | EL-3N |
| X-Large | EX-3R | EX-3L | EX-3N |
| 2XL | E2-3R | E2-3L | E2-3N |
| 3XL | E3-3R | E3-3L | E3-3N |
| 0.5mm | Regular | Lightweight | Super-Lite® Lead-Free |
| Petite | EP-5R | EP-5L | EP-5N |
| Small | ES-5R | ES-5L | ES-5N |
| Medium | EM-5R | EM-5L | EM-5N |
| Large | EL-5R | EL-5L | EL-5N |
| X-Large | EX-5R | EX-5L | EX-5N |
| 2XL | E2-5R | E2-5L | E2-5N |
| 3XL | E3-5R | E3-5L | E3-5N |



EZ COMFORT-FLEX FRONT APRON

Lead Options:

- Regular
- Lightweight
- Super-Lite® Lead-Free

Available in:

- 0.35mm Pb front protection
- 0.5mm Pb front protection

Features:

- Superior flexible crisscross strap design & shoulder strap for increased comfort
- Unisex Sizing
- Precision-cut necklines & premium shoulder pads for comfort & durability
- Hook & Loop or Buckle Closure (no additional cost)
- Optional embroidery/monogramming (no additional cost; see pg. 23 for details)
- Optional Thyroid buckle tether



| 0.35mm | Regular | Lightweight | Super-Lite® Lead-Free |
|---------|---------|-------------|-----------------------|
| Petite | FP-3R | FP-3L | FP-3N |
| Small | FS-3R | FS-3L | FS-3N |
| Medium | FM-3R | FM-3L | FM-3N |
| Large | FL-3R | FL-3L | FL-3N |
| X-Large | FX-3R | FX-3L | FX-3N |
| 2XL | F2-3R | F2-3L | F2-3N |
| 3XL | F3-3R | F3-3L | F3-3N |
| 0.5mm | Regular | Lightweight | Super-Lite® Lead-Free |
| Petite | FP-5R | FP-5L | FP-5N |
| Small | FS-5R | FS-5L | FS-5N |
| Medium | FM-5R | FM-5L | FM-5N |
| Large | FL-5R | FL-5L | FL-5N |
| X-Large | FX-5R | FX-5L | FX-5N |
| 2XL | F2-5R | F2-5L | F2-5N |
| 3XL | F3-5R | F3-5L | F3-5N |



EZ RELEASE SURGERY FRONT APRON

Lead Options:

- Regular
- Lightweight
- Super-Lite® Lead-Free

Available in:

- 0.35mm Pb front protection
- 0.5mm Pb front protection

Features:

- Quick-drop cross-strap design for optional hands-free removal
- Unisex Sizing
- Precision-cut necklines for comfort & durability
- Optional embroidery/monogramming (no additional cost; see pg. 23 for details)
- Optional Thyroid buckle tether



| 0.35mm | Regular | Lightweight | Super-Lite® Lead-Free |
|---------|---------|-------------|-----------------------|
| Petite | UP-3R | UP-3L | UP-3N |
| Small | US-3R | US-3L | US-3N |
| Medium | UM-3R | UM-3L | UM-3N |
| Large | UL-3R | UL-3L | UL-3N |
| X-Large | UX-3R | UX-3L | UX-3N |
| 2XL | U2-3R | U2-3L | U2-3N |
| 3XL | U3-3R | U3-3L | U3-3N |
| 0.5mm | Regular | Lightweight | Super-Lite® Lead-Free |
| Petite | UP-5R | UP-5L | UP-5N |
| Small | US-5R | US-5L | US-5N |
| Medium | UM-5R | UM-5L | UM-5N |
| Large | UL-5R | UL-5L | UL-5N |
| X-Large | UX-5R | UX-5L | UX-5N |
| 2XL | U2-5R | U2-5L | U2-5N |
| 3XL | U3-5R | U3-5L | U3-5N |



EZ RELEASE COMFORT OR FRONT APRON

Lead Options:

- Regular
- Lightweight
- Super-Lite® Lead-Free

Available in:

- 0.35mm Pb front protection
- 0.5mm Pb front protection

Features:

- Dual quick-release shoulder straps for shoulder relief and optional hands-free removal
- Unisex Sizing
- Precision-cut necklines & premium shoulder pads for comfort & durability
- Optional embroidery/monogramming (no additional cost; see pg. 23 for details)
- Optional Thyroid buckle tether

| 0.35mm | Regular | Lightweight | Super-Lite® Lead-Free |
|---------|---------|-------------|--------------------------|
| Petite | OP-3R | OP-3L | OP-3N |
| Small | OS-3R | OS-3L | OS-3N |
| Medium | OM-3R | OM-3L | OM-3N |
| Large | OL-3R | OL-3L | OL-3N |
| X-Large | OX-3R | OX-3L | OX-3N |
| 2XL | O2-3R | O2-3L | O2-3N |
| 3XL | O3-3R | O3-3L | O3-3N |
| 0.5mm | Regular | Lightweight | Super-Lite® Lead-Free |
| Petite | OP-5R | OP-5L | OP-5N |
| Small | OS-5R | OS-5L | OS-5N |
| Medium | OM-5R | OM-5L | OM-5N |
| Large | OL-5R | OL-5L | OL-5N |
| X-Large | OX-5R | OX-5L | OX-5N |
| 2XL | O2-5R | O2-5L | O2-5N |
| 3XL | O3-5R | O3-5L | O3-5N |





EZ FULL WRAP VEST

Lead Options:

- Regular
- Lightweight
- Super-Lite® Lead-Free

Available in:

- 0.35mm Pb front protection & 0.175mm Pb back protection
- 0.5mm Pb front protection & 0.25mm Pb back protection

Features:

- Full panel overlap for complete frontal protection
- Unisex Sizing
- Precision-cut necklines & premium shoulder pads for comfort & durability
- Hook & Loop or Combo Closure (no additional cost)
- Optional embroidery/monogramming (no additional cost; see pg. 23 for details)
- Optional Thyroid buckle tether



| 0.35mm | Regular | Lightweight | Super-Lite® Lead-Free |
|---------|---------|-------------|-----------------------|
| Petite | VP-3R | VP-3L | VP-3N |
| Small | VS-3R | VS-3L | VS-3N |
| Medium | VM-3R | VM-3L | VM-3N |
| Large | VL-3R | VL-3L | VL-3N |
| X-Large | VX-3R | VX-3L | VX-3N |
| 2XL | V2-3R | V2-3L | V2-3N |
| 3XL | V3-3R | V3-3L | V3-3N |
| 0.5mm | Regular | Lightweight | Super-Lite® Lead-Free |
| Petite | VP-5R | VP-5L | VP-5N |
| Small | VS-5R | VS-5L | VS-5N |
| Medium | VM-5R | VM-5L | VM-5N |
| Large | VL-5R | VL-5L | VL-5N |
| X-Large | VX-5R | VX-5L | VX-5N |
| 2XL | V2-5R | V2-5L | V2-5N |
| 3XL | V3-5R | V3-5L | V3-5N |



EZ FULL WRAP CONTOUR VEST

Lead Options:

- Regular
- Lightweight
- Super-Lite® Lead-Free

Available in:

- 0.35mm Pb front protection & 0.175mm Pb back protection
- 0.5mm Pb front protection & 0.25mm Pb back protection

Features:

- Improved chest coverage, specifically for women
- Unisex Sizing
- Tapered cut for improved weight distribution & comfort
- Less gapping around shoulders & neck
- Hook & Loop or Combo Closure (no additional cost)
- Optional embroidery/monogramming (no additional cost; see pg. 23 for details)
- Optional Thyroid buckle tether



| 0.35mm | Regular | Lightweight | Super-Lite® Lead-Free |
|---------|---------|-------------|-----------------------|
| Petite | XP-3R | XP-3L | XP-3N |
| Small | XS-3R | XS-3L | XS-3N |
| Medium | XM-3R | XM-3L | XM-3N |
| Large | XL-3R | XL-3L | XL-3N |
| X-Large | XX-3R | XX-3L | XX-3N |
| 2XL | X2-3R | X2-3L | X2-3N |
| 3XL | X3-3R | X3-3L | X3-3N |
| 0.5mm | Regular | Lightweight | Super-Lite® Lead-Free |
| Petite | XP-5R | XP-5L | XP-5N |
| Small | XS-5R | XS-5L | XS-5N |
| Medium | XM-5R | XM-5L | XM-5N |
| Large | XL-5R | XL-5L | XL-5N |
| X-Large | XX-5R | XX-5L | XX-5N |
| 2XL | X2-5R | X2-5L | X2-5N |
| 3XL | X3-5R | X3-5L | X3-5N |



EZ REVERSE FULL WRAP VEST

Lead Options:

- Regular
- Lightweight
- Super-Lite® Lead-Free

Available in:

- 0.35mm Pb front & back protection
- 0.5mm Pb front & back protection

Features:

- Unique reverse wrap design for complete front & back protection
- Unisex Sizing
- Precision-cut necklines & premium shoulder pads for comfort & durability
- Optional embroidery/monogramming (no additional cost; see pg. 23 for details)
- Optional Thyroid buckle tether



| 0.35mm | Regular | Lightweight | Super-Lite® Lead-Free |
|---------|---------|-------------|-----------------------|
| Petite | WP-3R | WP-3L | WP-3N |
| Small | WS-3R | WS-3L | WS-3N |
| Medium | WM-3R | WM-3L | WM-3N |
| Large | WL-3R | WL-3L | WL-3N |
| X-Large | WX-3R | WX-3L | WX-3N |
| 2XL | W2-3R | W2-3L | W2-3N |
| 3XL | W3-3R | W3-3L | W3-3N |
| 0.5mm | Regular | Lightweight | Super-Lite® Lead-Free |
| Petite | WP-5R | WP-5L | WP-5N |
| Small | WS-5R | WS-5L | WS-5N |
| Medium | WM-5R | WM-5L | WM-5N |
| Large | WL-5R | WL-5L | WL-5N |
| X-Large | WX-5R | WX-5L | WX-5N |
| 2XL | W2-5R | W2-5L | W2-5N |
| 3XL | W3-5R | W3-5L | W3-5N |



EZ FULL WRAP SKIRT

Lead Options:

- Regular
- Lightweight
- Super-Lite® Lead-Free

Available in:

- 0.35mm Pb front protection & 0.175mm Pb back protection
- 0.5mm Pb front protection & 0.25mm Pb back protection

Features:

- Full panel overlap for complete frontal protection
- Even weight distribution across waist and hips for extended comfort
- Unisex Sizing
- Combo Closure (no additional cost)
- Optional embroidery/monogramming (no additional cost; see pg. 23 for details)



| 0.35mm | Regular | Lightweight | Super-Lite® Lead-Free |
|---------|---------|-------------|-----------------------|
| Petite | SP-3R | SP-3L | SP-3N |
| Small | SS-3R | SS-3L | SS-3N |
| Medium | SM-3R | SM-3L | SM-3N |
| Large | SL-3R | SL-3L | SL-3N |
| X-Large | SX-3R | SX-3L | SX-3N |
| 2XL | S2-3R | S2-3L | S2-3N |
| 3XL | S3-3R | S3-3L | S3-3N |
| 0.5mm | Regular | Lightweight | Super-Lite® Lead-Free |
| Petite | SP-5R | SP-5L | SP-5N |
| Small | SS-5R | SS-5L | SS-5N |
| Medium | SM-5R | SM-5L | SM-5N |
| Large | SL-5R | SL-5L | SL-5N |
| X-Large | SX-5R | SX-5L | SX-5N |
| 2XL | S2-5R | S2-5L | S2-5N |
| 3XL | S3-5R | S3-5L | S3-5N |



EZ FULL WRAP APRON

Lead Options:

- Lightweight
- Super-Lite® Lead-Free

Available in:

- 0.35mm Pb front protection & 0.175mm Pb back protection
- 0.5mm Pb front protection & 0.25mm Pb back protection

Features:

- Full panel overlap for complete frontal protection
- Combo closure (hook & loop and buckle) design for even weight distribution across shoulders, waist, and hips
- Unisex Sizing
- Precision-cut necklines & premium shoulder pads for comfort & durability
- Combo Closure (no additional cost)
- Optional embroidery/monogramming (no additional cost; see pg. 23 for details)
- Optional Thyroid buckle tether



| 0.35mm | Lightweight | Super-Lite® Lead-Free |
|---------|-------------|-----------------------|
| Petite | MP-3L | MP-3N |
| Small | MS-3L | MS-3N |
| Medium | MM-3L | MM-3N |
| Large | ML-3L | ML-3N |
| X-Large | MX-3L | MX-3N |
| 2XL | M2-3L | M2-3N |
| 3XL | M3-3L | M3-3N |
| 0.5mm | Lightweight | Super-Lite® Lead-Free |
| Petite | MP-5L | MP-5N |
| Small | MS-5L | MS-5N |
| Medium | MM-5L | MM-5N |
| Large | ML-5L | ML-5N |
| X-Large | MX-5L | MX-5N |
| 2XL | M2-5L | M2-5N |
| 3XL | M3-5L | M3-5N |



Thyroid Protection

Techno-Aide's **Standard Thyroid Guards** are a convenient and cost-effective solution for thyroid protection. Thyroid Guards feature a simple one-size-fits-all design and precision-cut comfort necklines. Available in three styles to meet virtually any need: top and bottom "Full Binding", bottom only "Mid-Binding", or premium "No Binding." All Thyroid Guards are available with either **0.5mm Pb** or **0.35mm Pb equivalent protection**, and your choice of three media options: Regular Lead, Lightweight Lead (composite) or our premium Super-Lite® Lead-Free. All Standard Thyroid Guards include free embroidery/monogramming (see pg. 23 for details) and a convenient buckle tether.

— Choose from 3 **FREE** closure options: Buckle, Hook & Loop, or Magnetic —

FULL BINDING

| 0.35mm | Regular | Lightweight | Super-Lite® Lead-Free |
|-------------|---------|-------------|-----------------------|
| Buckle | TS-3R-B | TS-3L-B | TS-3N-B |
| Hook & Loop | TS-3R-V | TS-3L-V | TS-3N-V |
| Magnetic | TS-3R-M | TS-3L-M | TS-3N-M |
| 0.5mm | Regular | Lightweight | Super-Lite® Lead-Free |
| Buckle | TS-5R-B | TS-5L-B | TS-5N-B |
| Hook & Loop | TS-5R-V | TS-5L-V | TS-5N-V |
| Magnetic | TS-5R-M | TS-5L-M | TS-5N-M |



MID-BINDING

| 0.35mm | Regular | Lightweight | Super-Lite® Lead-Free |
|-------------|---------|-------------|-----------------------|
| Buckle | TH-3R-B | TH-3L-B | TH-3N-B |
| Hook & Loop | TH-3R-V | TH-3L-V | TH-3N-V |
| Magnetic | TH-3R-M | TH-3L-M | TH-3N-M |
| 0.5mm | Regular | Lightweight | Super-Lite® Lead-Free |
| Buckle | TH-5R-B | TH-5L-B | TH-5N-B |
| Hook & Loop | TH-5R-V | TH-5L-V | TH-5N-V |
| Magnetic | TH-5R-M | TH-5L-M | TH-5N-M |



NO BINDING

| 0.35mm | Regular | Lightweight | Super-Lite® Lead-Free |
|-------------|---------|-------------|-----------------------|
| Buckle | TN-3R-B | TN-3L-B | TN-3N-B |
| Hook & Loop | TN-3R-V | TN-3L-V | TN-3N-V |
| Magnetic | TN-3R-M | TN-3L-M | TN-3N-M |
| 0.5mm | Regular | Lightweight | Super-Lite® Lead-Free |
| Buckle | TN-5R-B | TN-5L-B | TN-5N-B |
| Hook & Loop | TN-5R-V | TN-5L-V | TN-5N-V |
| Magnetic | TN-5R-M | TN-5L-M | TN-5N-M |





Techno-Aide is proud to offer two **Specialty Thyroid Guards** styles to help meet unique patient needs. These Specialty Thyroid Guard styles feature a simple one-size-fits-all design and precision-cut comfort necklines. Specialty Thyroid Guards feature **0.5mm Pb equivalent protection**, and your choice of three media options: Regular Lead, Lightweight Lead (composite) or our premium Super-Lite® Lead-Free. All Specialty Thyroid Guards include free embroidery/monogramming (see pg. 23 for details).

MAMMOGRAPHY

Techno-Aide's **Mammography Thyroid Guards** feature a premium "No Binding" style for maximum comfort. Designed for use in mammography studies, the short bib protects the patient's thyroid without interfering with the mammography image.

| 0.5mm | Regular | Lightweight | Super-Lite® Lead-Free |
|-------|---------|-------------|-----------------------|
| Mammo | TM-5R | TM-5L | TM-5N |

PEDIATRIC

Techno-Aide's **Pediatric Thyroid Guards** are designed for use in pediatric studies. The one-size-fits-all design and compact bib are perfect for adolescent patients of virtually any age.

| 0.5mm | Regular | Lightweight | Super-Lite® Lead-Free |
|-----------|---------|-------------|-----------------------|
| Pediatric | TP-5R | TP-5L | TP-5N |



All **FULL, MID, and NO BINDING** Thyroid Guards include the option of a **FREE** buckle tether!



Techno-Aide is proud to offer our unique line of **General and Specialty Protective Apparel**. This diverse line of products and accessories are specially curated to help meet a variety of unique patient and facility needs.

LAP GUARD HALF APRONS

| 0.35mm | Regular | Lightweight | Super-Lite® Lead-Free |
|---------|---------|-------------|--------------------------|
| Petite | LP-3R | LP-3L | LP-3N |
| Small | LS-3R | LS-3L | LS-3N |
| Medium | LM-3R | LM-3L | LM-3N |
| Large | LL-3R | LL-3L | LL-3N |
| X-Large | LX-3R | LX-3L | LX-3N |
| 2XL | L2-3R | L2-3L | L2-3N |
| 0.5mm | Regular | Lightweight | Super-Lite® Lead-Free |
| Petite | LP-5R | LP-5L | LP-5N |
| Small | LS-5R | LS-5L | LS-5N |
| Medium | LM-5R | LM-5L | LM-5N |
| Large | LL-5R | LL-5L | LL-5N |
| X-Large | LX-5R | LX-5L | LX-5N |
| 2XL | L2-5R | L2-5L | L2-5N |



Techno-Aide is proud to offer our **Lap Guard Half Apron Bundles**. These prebuilt bundles are a convenient and quick way to outfit virtually any imaging facility. Each bundle includes four color-coded lap guard half apron sizes and a low-profile apron storage rack. Available with your choice of hook & loop or buckle closures and free embroidery.

LAP GUARD HALF APRON BUNDLES

Included Products:

- S** Lap Guard Half Apron - **Berry** - 0.5mm Pb Reg. Lead
- M** Lap Guard Half Apron - **Gray** - 0.5mm Pb Reg. Lead
- L** Lap Guard Half Apron - **Royal Blue** - 0.5mm Pb Reg. Lead
- XL** Lap Guard Half Apron - **Black** - 0.5mm Pb Reg. Lead
- Wall Mounted Storage Rack** - 2 Pegs [white]

| SKU | Buckle | Hook & Loop | Embroidery |
|--------------|--------|-------------|------------|
| LAP-BNDL-B | ✓ | | |
| LAP-BNDL-B-E | ✓ | | ✓ |
| LAP-BNDL-V | | ✓ | |
| LAP-BNDL-V-E | | ✓ | ✓ |

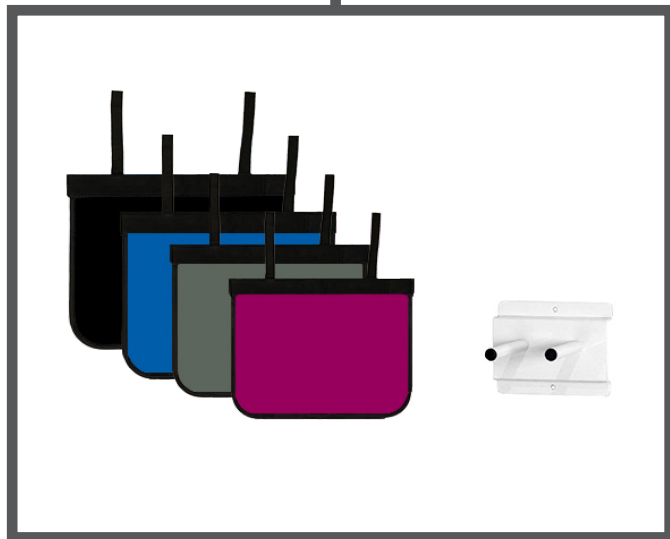



RADIATION SAFETY GLASSES



NIKE brand available!

– Now offering prescription lenses! –

| SKU | Part Description |
|-------------------|---|
| RG-208-BK | Ultra-Guard Radiation Safety Glasses - Plano Lens (Black) |
| RG-208-S | Ultra-Guard Radiation Safety Glasses - Plano Lens (Silver) |
| RG-208-R | Ultra-Guard Radiation Safety Glasses - Plano Lens (Red) |
| RG-208-TA | Ultra-Guard Radiation Safety Glasses - Plano Lens (Taupe) |
| RG-208-PG | Ultra-Guard Radiation Safety Glasses - Plano Lens (Purple/Gray) |
| RG-208-BY | Ultra-Guard Radiation Safety Glasses - Plano Lens (Blue/Yellow) |
| RG-208-BK | Ultra-Guard Radiation Safety Glasses - Plano Lens (Pink) |
| RG-33-BK-50SS | Cover-Guard Radiation Safety Glasses - Plano Lens (Black) |
| RG-33-T-50SS | Cover-Guard Radiation Safety Glasses - Plano Lens (Tortoise) |
| RG-33-W-50SS | Cover-Guard Radiation Safety Glasses - Plano Lens (White) |
| RG-1205-BK | Rugged Radiation Safety Glasses - Black |
| RG-1205-BL | Rugged Radiation Safety Glasses - Blue |
| RG-15011-BKC-50SS | Premium Radiation Safety Glasses - Black Crystal |
| RG-15011-BKY-50SS | Premium Radiation Safety Glasses - Black Green |
| RG-15011-CR-50SS | Premium Radiation Safety Glasses - Crystal Red |
| RG-15011-CC-50SS | Premium Radiation Safety Glasses - Crystal Clear |
| RG-15011-NVC-50SS | Premium Radiation Safety Glasses - Navy Clear |
| RG-16001-BKBL | Deluxe Radiation Safety Glasses - Black/Blue |
| RG-F10-BB-50SS | Economy Radiation Safety Glasses - Blue Black |



RG-F10-CLR-50SS



RG-1205-BL



RG-NI-FJ1975-010

| SKU | Part Description |
|-------------------|---|
| RG-F10-BY-50SS | Economy Radiation Safety Glasses - Black Yellow |
| RG-F10-CLR-50SS | Economy Radiation Safety Glasses - Black Yellow Clear |
| RG-F126-BK-50SS | Standard Radiation Safety Glasses - Black |
| RG-NI-FJ1994-060 | Nike Brazen Boost Radiation Safety Glasses - Matte Anthracite |
| RG-NI-FJ1978-451 | Nike Brazen Boost Radiation Safety Glasses - Matte Dark Obsidian |
| RG-NI-FJ1975-010 | Nike Brazen Boost Radiation Safety Glasses - Matte Black/White |
| RG-NI-FJ1975-021 | Nike Brazen Boost Radiation Safety Glasses - Matte Dark Gray/White |
| RG-NI-FJ1985-012 | Nike Brazen Shadow Radiation Safety Glasses - Matte Dark Gray/Gray |
| RG-NI-FJ1987-451 | Nike Brazen Shadow Radiation Safety Glasses - Matte Dark Obsidian |
| RG-NI-FJ1985-060 | Nike Brazen Shadow Radiation Safety Glasses - Matte Anthracite Gray |
| RG-NI-FJ1985-010 | Nike Brazen Shadow Radiation Safety Glasses - Matte Black/White |
| RG-NI-FJ1987-021 | Nike Brazen Shadow Radiation Safety Glasses - Matte Dark Gray/Red |
| RG-NI-EV0571-001 | Nike Brazen Radiation Safety Glasses - Black |
| RG-NI-EV0758-049 | Nike Brazen Radiation Safety Glasses - Matte Black/Military Blue |
| RG-Q100-BK-50SS | Convertible Radiation Safety Glasses - Black/Clear [Large] |
| RG-Q200-BK-50SS | Convertible Radiation Safety Glasses - Glossy Black [Medium] |
| RG-Q200-BLPK-50SS | Convertible Radiation Safety Glasses - Blue/Pink [Medium] |
| RG-Q200-PUR-50SS | Convertible Radiation Safety Glasses - Purple [Medium] |
| RG-Q300-BK-50SS | Convertible Radiation Safety Glasses - Matte Black [Small] |

RADIATION SHIELDING GLOVES



100V-DKB



101SLMIT-DKB



305101



305202

| SKU | Part Description |
|--------------|---|
| 100V-DKB | Premium Full Coverage Radiation Safety Finger Gloves (Single Pair) |
| 101SLMIT-DKB | Premium Full Coverage Radiation Safety Mitts w/ Dexterity Palm Slit (Single Pair) |
| 305101 | Lite Surgical Radition Protection Gloves - 0.20mm [Size 6.5 - XS] (QTY 5 Pairs) |
| 305102 | Lite Surgical Radition Protection Gloves - 0.20mm [Size 7 - S] (QTY 5 Pairs) |
| 305103 | Lite Surgical Radition Protection Gloves - 0.20mm [Size 7.5 - M] (QTY 5 Pairs) |
| 305104 | Lite Surgical Radition Protection Gloves - 0.20mm [Size 8 - L] (QTY 5 Pairs) |
| 305105 | Lite Surgical Radition Protection Gloves - 0.20mm [Size 8.5 - XL] (QTY 5 Pairs) |
| 305202 | Max Surgical Radition Protection Gloves - 0.40mm [Size 7 - S] (QTY 5 Pairs) |
| 305203 | Max Surgical Radition Protection Gloves - 0.40mm [Size 7.5 - M] (QTY 5 Pairs) |
| 305204 | Max Surgical Radition Protection Gloves - 0.40mm [Size 8 - L] (QTY 5 Pairs) |



BLANKET GUARDS

| 0.35mm | Regular | Lightweight | Super-Lite® Lead-Free |
|---------|---------|-------------|-----------------------|
| Small | AS-3R | AS-3L | AS-3N |
| Medium | AM-3R | AM-3L | AM-3N |
| Large | AL-3R | AL-3L | AL-3N |
| X-Large | AX-3R | AX-3L | AX-3N |
| 0.5mm | Regular | Lightweight | Super-Lite® Lead-Free |
| Small | AS-5R | AS-5L | AS-5N |
| Medium | AM-5R | AM-5L | AM-5N |
| Large | AL-5R | AL-5L | AL-5N |
| X-Large | AX-5R | AX-5L | AX-5N |

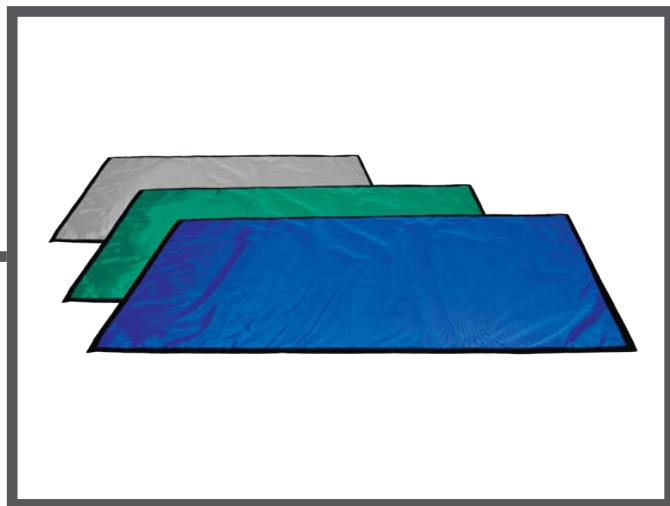

GONADAL GUARDS

| 0.5mm | Regular | Lightweight | Super-Lite® Lead-Free |
|---------|---------------|---------------|-----------------------|
| Small | GS-5R | GS-5L | GS-5N |
| Medium | GM-5R | GM-5L | GM-5N |
| Large | GL-5R | GL-5L | GL-5N |
| Bundles | GB-5R (1 ea.) | GB-5L (1 ea.) | GB-5N (1 ea.) |



BREAST GUARDS

| 0.5mm | Regular | Lightweight | Super-Lite® Lead-Free |
|-------|---------|-------------|-----------------------|
| Child | BC-5R | BC-5L | BC-5N |
| Adult | BA-5R | BA-5L | BA-5N |



SCOLIO GUARDS

| 0.5mm | Regular |
|----------|---------|
| Standard | IS-5R |

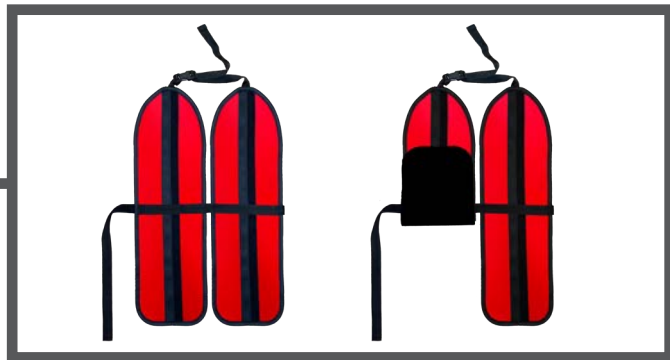



PREGNANCY/MATERNITY APRONS

PREGNANCY FRONT APRONS

| 1.0mm | Lightweight | Super-Lite® Lead-Free |
|----------|-------------|-----------------------|
| Standard | PS-1L | PS-1N |
| Full | PT-1L | PT-1N |

PREGNANCY LAP GAUARD HALF APRONS

| 1.0mm | Lightweight | Super-Lite® Lead-Free |
|----------|-------------|-----------------------|
| Standard | RX-1L | RX-1N |



EZ PEDIATRIC FRONT APRON

| 0.5mm | Regular | Lightweight | Super-Lite® Lead-Free |
|-------|---------|-------------|-----------------------|
| Child | CC-3R | CC-3L | CC-3N |



DENTAL APRONS

EZ DENTAL DRAPES

| 0.35mm | Regular | Lightweight | Super-Lite® Lead-Free |
|--------|---------|-------------|-----------------------|
| Child | DC-3R | DC-3L | DC-3N |
| Adult | DA-3R | DA-3L | DA-3N |

EZ PANORAMIC DENTAL DRAPES

| 0.35mm | Regular | Lightweight | Super-Lite® Lead-Free |
|--------|---------|-------------|-----------------------|
| Adult | NA-3R | NA-3L | NA-3N |





MOBILE SHIELDS

| SKU | Part Description |
|------------|--|
| LPS-S2424 | Economy Star-Base Mobile Shield [24 x 24/0.5mm Regular Lead/5-Star Base] |
| LPS-S2436 | Economy Star-Base Mobile Shield [24 x 36/0.5mm Regular Lead/5-Star Base] |
| LPS-S2448 | Economy Star-Base Mobile Shield [24 x 48/0.5mm Regular Lead/5-Star Base] |
| LPSG-S2424 | Economy Star-Base Mobile Shield [24 x 24/0.5mm Super-Lite® Lead-Free/5-Star Base] |
| LPSG-S2436 | Economy Star-Base Mobile Shield [24 x 36/0.5mm Super-Lite® Lead-Free/5-Star Base] |
| LPSG-S2448 | Economy Star-Base Mobile Shield [24 x 48/0.5mm Super-Lite® Lead-Free/5-Star Base] |
| LPS-T2424S | Standard T-Base Mobile Shield [24 x 24/0.5mm Regular Lead/T-Base] |
| LPS-T2430S | Standard T-Base Mobile Shield [24 x 30/0.5mm Regular Lead/T-Base] |
| LPS-T2436S | Standard T-Base Mobile Shield [24 x 36/0.5mm Regular Lead/T-Base] |
| LPS-T2448S | Standard T-Base Mobile Shield [24 x 48/0.5mm Regular Lead/T-Base] |
| LPS-T3030S | Standard T-Base Mobile Shield [30 x 30/0.5mm Regular Lead/T-Base] |
| LPS-T3036S | Standard T-Base Mobile Shield [30 x 36/0.5mm Regular Lead/T-Base] |
| LPS-T3042S | Standard T-Base Mobile Shield [30 x 42/0.5mm Regular Lead/T-Base] |
| LPS-H3636 | Premium H-Base Mobile Shield [36 x 36/0.5mm Regular Lead/H-Base] |
| LPS-H3648 | Premium H-Base Mobile Shield [36 x 48/0.5mm Regular Lead/H-Base] |
| LPS-H4848 | Premium H-Base Mobile Shield [48 x 48/0.5mm Regular Lead/H-Base] |



LEADED TABLE DRAPES

| SKU | Part Description |
|-----------|---|
| TD1-18-11 | Leaded Table Drape - Single 18" x 12" Panel (L x W) 0.5mm Regular Lead 11 - Royal Blue |
| TD1-18-33 | Leaded Table Drape - Single 18" x 12" Panel (L x W) 0.5mm Regular Lead 33 - Black |
| TD1-24-11 | Leaded Table Drape - Single 24" x 12" Panel (L x W) 0.5mm Regular Lead 11 - Royal Blue |
| TD1-24-33 | Leaded Table Drape - Single 24" x 12" Panel (L x W) 0.5mm Regular Lead 33 - Black |
| TD1-30-11 | Leaded Table Drape - Single 30" x 12" Panel (L x W) 0.5mm Regular Lead 11 - Royal Blue |
| TD1-30-33 | Leaded Table Drape - Single 30" x 12" Panel (L x W) 0.5mm Regular Lead 33 - Black |
| TD1-36-11 | Leaded Table Drape - Single 36" x 12" Panel (L x W) 0.5mm Regular Lead 11 - Royal Blue |
| TD1-36-33 | Leaded Table Drape - Single 36" x 12" Panel (L x W) 0.5mm Regular Lead 33 - Black |
| TL-1-24 | Table Drape Adhesive Table Liner - Single 24" x 11" Strip (L x W) [Black] |
| TL-1-48 | Table Drape Adhesive Table Liner - Single 48" x 12" Panel (L x W) [Black] |
| TDHS | Table Drape Hanging Straps - Set of 2 (8" Hook & Loop Straps) [Black] |

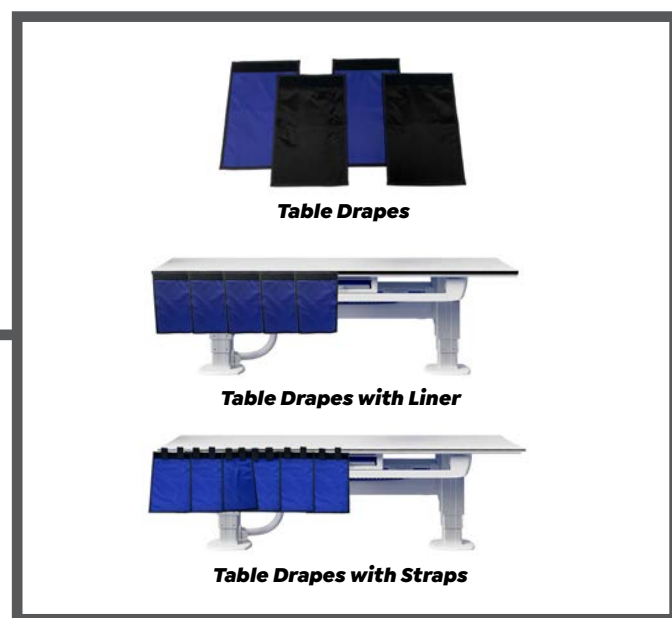



STANDARD MOBILE BARRIERS

LB-2430

LB-3048

LB-3060

LB-3036

| SKU | Part Description |
|---------|---|
| LB-2430 | Standard Leaded Glass Mobile Barrier [30 x 24 Leaded Window 33 x 75 Overall Size] |
| LB-3048 | Standard Leaded Glass Mobile Barrier [30 x 48 Leaded Window 33 x 75 Overall Size] |
| LB-3060 | Standard Leaded Glass Mobile Barrier [30 x 60 Leaded Window 33 x 75 Overall Size] |
| LB-3036 | Standard Leaded Glass Mobile Barrier [36 x 30 Leaded Window 33 x 75 Overall Size] |

COMPACT WINDOW MOBILE BARRIERS

LB-1012-2472

LB-1012-3072

LB-1012-3672

| SKU | Part Description |
|--------------|---|
| LB-1012-2472 | Compact Window Leaded Glass Mobile Barrier [12 x 10 Leaded Window 24 x 72 Overall Size] |
| LB-1012-3072 | Compact Window Leaded Glass Mobile Barrier [12 x 10 Leaded Window 30 x 72 Overall Size] |
| LB-1012-3672 | Compact Window Leaded Glass Mobile Barrier [12 x 10 Leaded Window 36 x 72 Overall Size] |

SPECIALTY/ADJUSTABLE MOBILE BARRIERS

LB-3648

LB-3672

LB-7429

| SKU | Part Description | SKU | Part Description |
|---------|--|---------|---|
| LB-3648 | Specialty Leaded Glass Mobile Barrier [36 x 48 Leaded Window 52.5 x 75 Overall Size] | LB-7429 | Adjustable Height Leaded Glass Mobile Barrier [24 x 24 Leaded Window 31 x 41 Opaque Panel 31 x 70 Overall Size] |
| LB-3672 | Specialty Leaded Glass Mobile Barrier [36 x 72 Leaded Window 75.5 x 75 Overall Size] | | |



APRON PEG RACKS



| SKU | Part Description |
|-----------|---|
| ARP-02-61 | Wall Mounted Storage Rack - 2 Pegs 7.5 x 7.5 x 6 [White] |
| ARP-06-61 | Wall Mounted Storage Rack - 6 Pegs 28.5 x 7.5 x 6 [White] |
| ARP-08-61 | Wall Mounted Storage Rack - 8 Pegs 28.5 x 7.5 x 6 [White] |

APRON HANGING RACKS

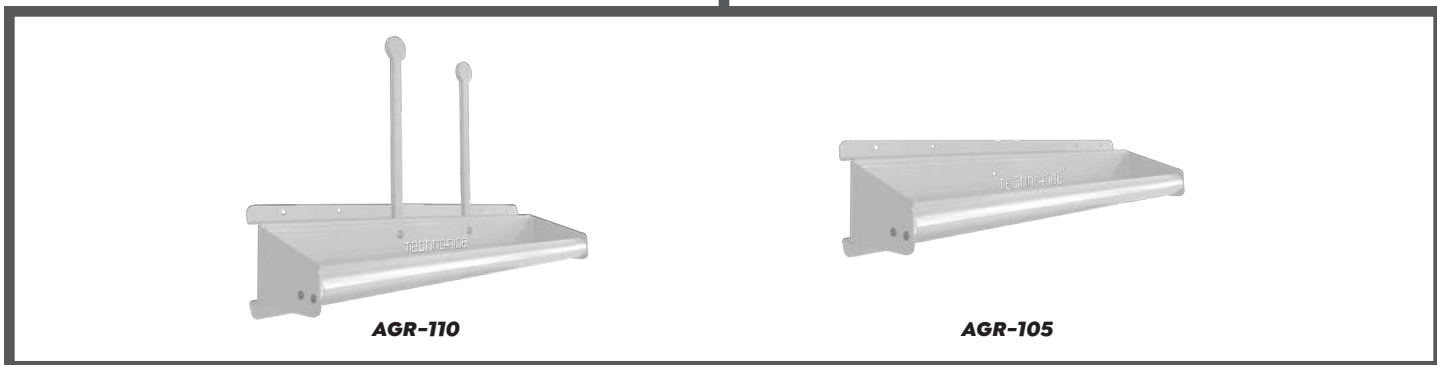

| SKU | Part Description |
|---------|---|
| AGR-105 | Wall Mounted Apron Hanging Rack - 29 x 7 x 6.25 (L x W x H) [White] |
| AGR-110 | Wall Mounted Apron Hanging Rack - 29 x 7 x 18 (L x W x H) [White] |

SWING-ARM APRON RACKS

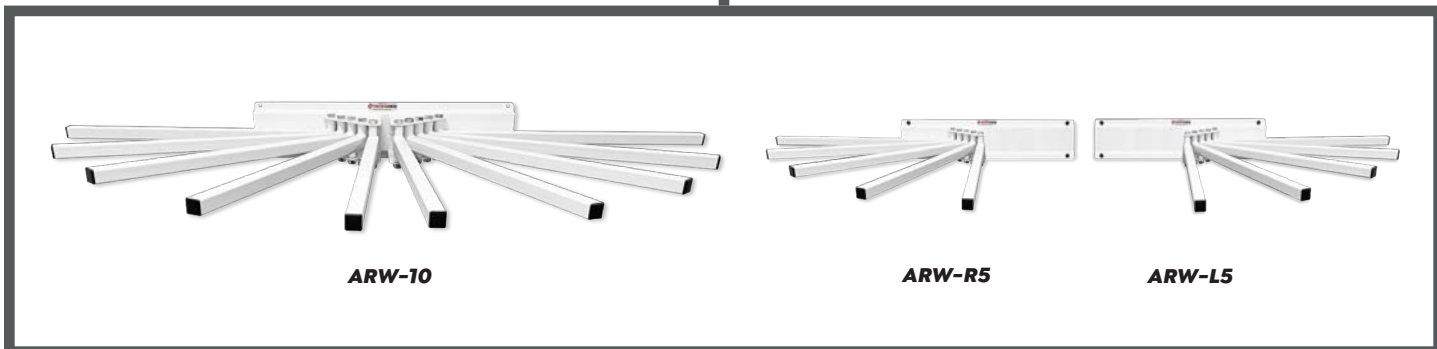

| SKU | Part Description |
|--------|---|
| ARW-L5 | Wall Mounted Swing-Arm Apron Rack - 5 Arm (Swing Left) [White] |
| ARW-R5 | Wall Mounted Swing-Arm Apron Rack - 5 Arm (Swing Right) [White] |
| ARW-10 | Wall Mounted Swing-Arm Apron Rack - 5 Arm (Swing L & R) [White] |



MOBILE SWING-ARM APRON RACKS

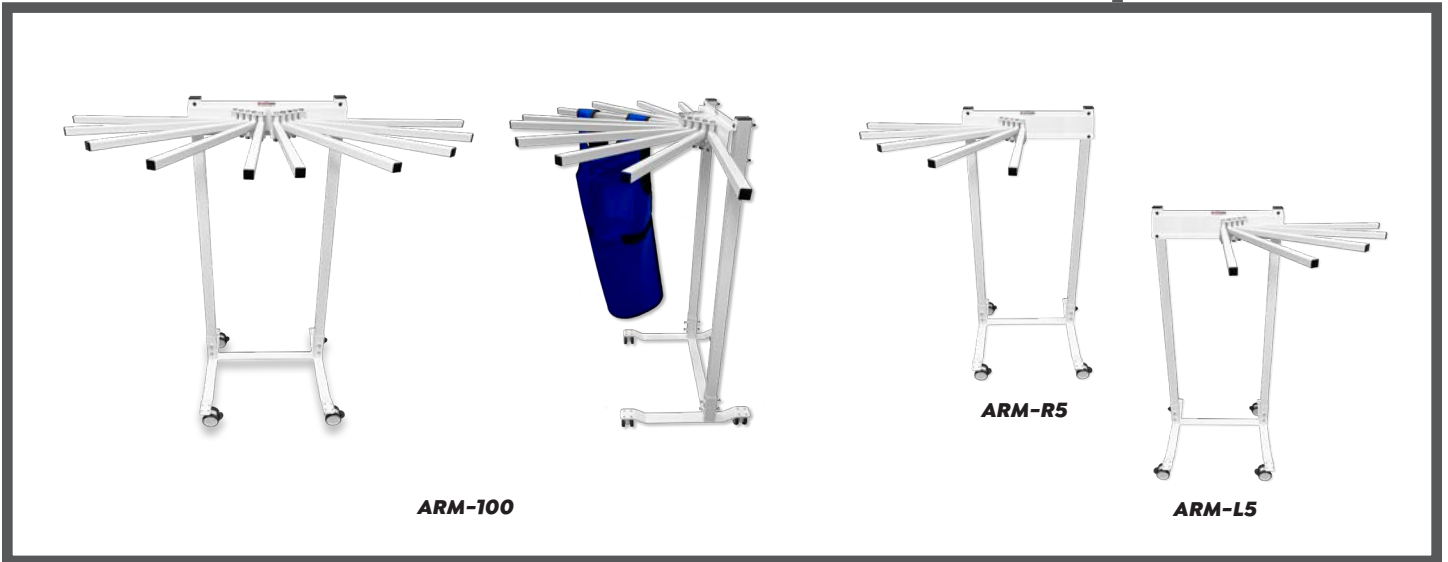

| SKU | Part Description |
|---------|---|
| ARM-L5 | Mobile Swing-Arm Apron Rack - 5-Arm (Swing Left) [White] |
| ARM-R5 | Mobile Swing-Arm Apron Rack - 5-Arm (Swing Right) [White] |
| ARM-100 | Mobile Swing-Arm Apron Rack - 10-Arm (Swing L & R) [White] |
| ARM-G60 | Mobile Swing-Arm Apron Rack - 10-Arm (Swing L & R) w/ 6 Glove Holders [White] |

Z-STORAGE RACK



| SKU | Part Description |
|----------|--|
| H1978BL | Mobile Z-Base Apron Storage Rack [Black] |
| ARM-UZ10 | Mobile Z-Base Apron Storage Rack w/ 10 Steel Apron Hangers [Black] |

STEEL APRON HANGERS

| SKU | Part Description |
|--------|-------------------------------------|
| ARH-01 | Steel Apron Hanger (Single) |
| ARH-10 | Steel Apron Hanger (Quantity of 10) |



APRON MANAGEMENT

APRON TAGS

| SKU | Part Description |
|--------|---|
| AHDT22 | Apparel 2022 Date Tags - Gray (Pack of 50) |
| AHDT23 | Apparel 2023 Date Tags - Pink (Pack of 50) |
| AHDT24 | Apparel 2024 Date Tags - White (Pack of 50) |
| 500249 | Apron-Hub QR Serial Number Labels (Single Roll of 100 Labels) |
| AQRT | ApronHub Adhesive QR Tag |



FLEXIBLE LEAD BLOCKERS

| SKU | Part Description |
|--------|---|
| FLB-58 | Flexible Lead Blocker - 5 x 8 (1mm Pb Equivalency) |
| FLB-52 | Flexible Lead Blocker - 5 x 12 (1mm Pb Equivalency) |
| FLB-61 | Flexible Lead Blocker - 6 x 10 (1mm Pb Equivalency) |
| FLB-71 | Flexible Lead Blocker - 7 x 11 (1mm Pb Equivalency) |
| FLB-77 | Flexible Lead Blocker - 7 x 17 (1mm Pb Equivalency) |
| FLB-78 | Flexible Lead Blocker Bundle (1 Each of 5 Sizes) |

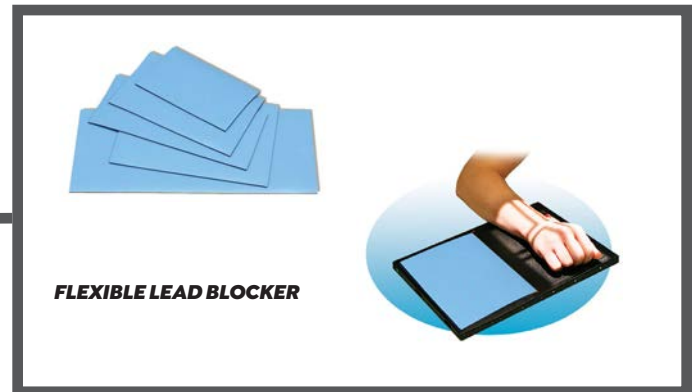

APRON RECYCLING

Techno-Aide's unique partnership with world renowned transitional company Veolia®, allows us to offer a one-of-a-kind, on-demand, lead apron recycling program. This revolutionary program provides health care facilities of virtually any size, a quick and cost-effective way to dispose of lead and/or lead-equivalent garments properly and safely!

Visit **Techno-Aide.com** for more information!

| SKU | Part Description |
|-------|---|
| RPAK1 | Protective Apparel Recycling Box - (1 Single Box) |
| RPAK5 | Protective Apparel Recycling Box - (5 Boxes) |



Light on Weight. Heavy on Protection.

TechnoAide

Techno-Aide is proud to preset our premium selection of lead and lead equivalent core materials. Our apparel is lined with a Bi-Layer core material that has been proven to provide the highest degree of radiation protection while offering the lightest fitting option for healthcare professionals.

| MATERIAL | REGULAR LEAD | LIGHTWEIGHT LEAD | SUPER-LITE® LEAD-FREE |
|---------------|---|---|---|
| PROTECTION | 0.25mm Pb equivalence: (1-ply) 0.25mm | 0.25mm Pb equivalence: (1-ply) 0.25mm | 0.25mm Pb equivalence: (1-ply) 0.25mm |
| | 0.35mm Pb equivalence: (2-ply) 0.175mm | 0.35mm Pb equivalence: (2-ply) 0.175mm | 0.35mm Pb equivalence: (2-ply) 0.175mm |
| | 0.5mm Pb equivalence: (2-ply) 0.25mm | 0.5mm Pb equivalence: (2-ply) 0.25mm | 0.5mm Pb equivalence: (2-ply) 0.25mm |
| TRANSMISSIONS | -60 kV 0.25mm: 2.5% 0.35mm: 0.9% 0.5mm: 0.32% | -60 kV 0.25mm: 2.44% 0.35mm: 0.82% 0.5mm: 0.23% | -60 kV 0.25mm: 2.39% 0.35mm: 0.86% 0.5mm: 0.19% |
| | -90 kV 0.25mm: 8.75% 0.35mm: 4.95% 0.5mm: 2.48% | -90 kV 0.25mm: 8.72% 0.35mm: 4.93% 0.5mm: 2.49% | -90 kV 0.25mm: 8.74% 0.35mm: 4.91% 0.5mm: 2.45% |
| | -110 kV 0.25mm: 12.69% 0.35mm: 7.67% 0.5mm: 4.39% | -110 kV 0.25mm: 12.67% 0.35mm: 7.65% 0.5mm: 4.38% | -110 kV 0.25mm: 12.60% 0.35mm: 7.63% 0.5mm: 4.36% |
| ATTENUATION | -60 kV 0.25mm: 97.5% 0.35mm: 99.1% 0.5mm: 99.68% | -60 kV 0.25mm: 97.56% 0.35mm: 99.18% 0.5mm: 99.77% | -60 kV 0.25mm: 97.61% 0.35mm: 99.14% 0.5mm: 99.81% |
| | -90 kV 0.25mm: 91.25% 0.35mm: 95.05% 0.5mm: 97.52% | -90 kV 0.25mm: 91.28% 0.35mm: 95.07% 0.5mm: 97.51% | -90 kV 0.25mm: 91.26% 0.35mm: 95.09% 0.5mm: 97.55% |
| | -110 kV 0.25mm: 87.31% 0.35mm: 92.33% 0.5mm: 95.61% | -110 kV 0.25mm: 87.33% 0.35mm: 92.35% 0.5mm: 95.62% | -110 kV 0.25mm: 87.40% 0.35mm: 92.37% 0.5mm: 95.64% |
| TOLERANCES | -10%/+10% | -7%/+2% | -7%/+2% |



Apparel Embroidery

Techno-Aide is proud to offer **FREE** embroidery/monogramming services for all protective apparel products.

Aprons include the following embroidery/monogramming options:

Embroidered Logo on Pockets (*One-Time Digitizing Fee May Apply*)

Up to 2 Lines of Embroidery - 26 Characters Per Line

EMBROIDERY STYLES

STANDARD BLOCK

Sample

ALL CAPS

SAMPLE

SCRIPT

Sample

EMBROIDERY THREAD OPTIONS:



EMBROIDERY LOCATIONS

APRONS/VESTS



SKIRTS



THYROIDS

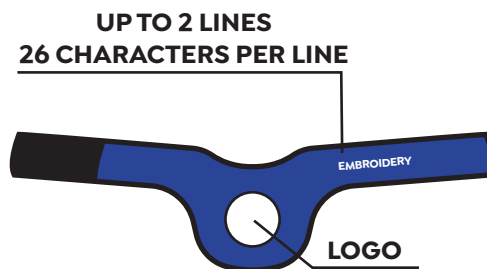

EMBROIDERY PATCH

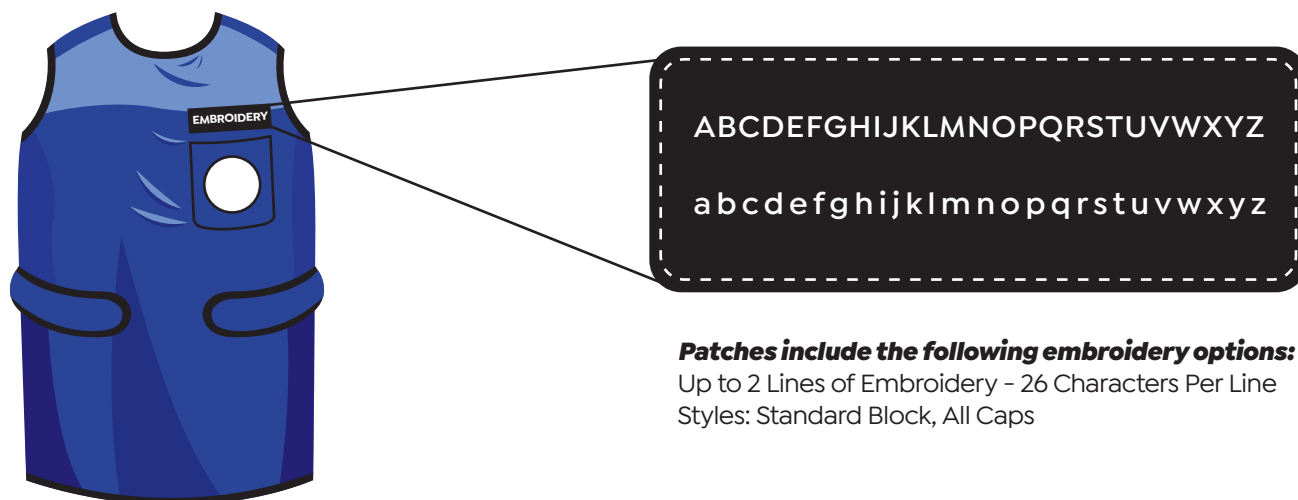

Patches include the following embroidery options:

Up to 2 Lines of Embroidery - 26 Characters Per Line

Styles: Standard Block, All Caps



STANDARD SOLID

Lightweight, liquid repellent, filament reinforced fabric



11 - Royal Blue



12 - Navy



20 - Green



21 - Teal



22 - Forest



23 - Gray



54 - Berry



33 - Black



41 - Sunshine



43 - Orange



51 - Red



52 - Hot Pink



53 - Purple



19 - Lime
Green



10 - Sky Blue



55 - Burgundy

NEW COLORS

COMFORT SOLID

Ultra-smooth, lightweight, liquid repellent, filament reinforced fabric



91 - Stratos



93 - Midnight

REINFORCED RIPSTOP

Med. weight, liquid repellent, deluxe filament reinforced fabric



61 - Sapphire

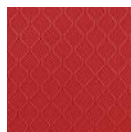

62 - Ruby

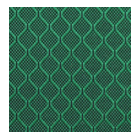

63 - Emerald

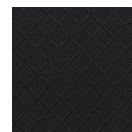

64 - Onyx

BINDING COLORS

Lightweight, liquid repellent, durable binding



K - Black



G - Gray

PRINTS & PATTERNS

Medium weight, liquid repellent, deluxe filament patterned fabric



69 - Skulls

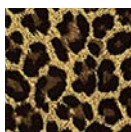

71 - Leopard

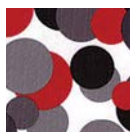

72 - Lot-O-Dots



73 -
Sleepy Sheep



77 - Life Vines



78 - Waterfall



76 - Blue Paws



80 - Red Paws



81 - Black Paws



82 - Pink Camo



85 -
Digital Camo

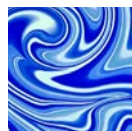

92 - Ocean



67 - Chevron
Rainbow

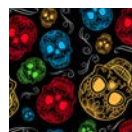

68 - Candy
Skulls



70 - Snow
Panther



79 - Shady Plaid



83 - Patriotic
Stars



86 - Night
Camo



87 - Daisies

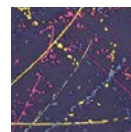

88 - Splatter



89 - Red Flames



94 - Beach
Party

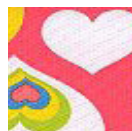

96 - Funky
Hearts



97 - Trix



98 - Lilac Clouds

NEW DESIGNS

SHOPPING WITH TECHNO-AIDE IS EASY AS 1-2-3

1. Choose the perfect style & design.
2. Enter your favorite fabric color code.
3. Enter your favorite binding color code.



SIZE EXTERIOR COLOR CODE BINDING CODE TETHERED or NON-TETHERED
 WM-5R-1133-K-V-T
 DESIGN MEDIA TYPE INTERIOR COLOR CODE CLOSURE

EXAMPLE - EZ Reverse Vest - Medium | 0.5 Pb EQ | Regular Lead | 11-Royal Blue, 33-Black | Black Binding | Hook & Loop | Thyroid Tether



Size Charts

Techno-Aide's one-of-a-kind **EZ Fit Sizing Tool** quickly and accurately fits people of all shapes and sizes into the perfect Techno-Aide apron size without the need for measuring tapes. However, use the provided measuring charts to verify your fit if a measuring tape is the only available option.

Techno-Aide standard aprons (front, full wrap, vests, & skirts) are fit using two measurements:

- **Width** measured at the **widest point of the body** applicable to apron style
- **Length** measured applicable to apron style

Visit Techno-Aide.com/ez-fit-sizing-tool for step-by-step measuring instructions and to order your sizing tool today!

WIDTHS

FRONT, FULL WRAP, VESTS, & SKIRTS

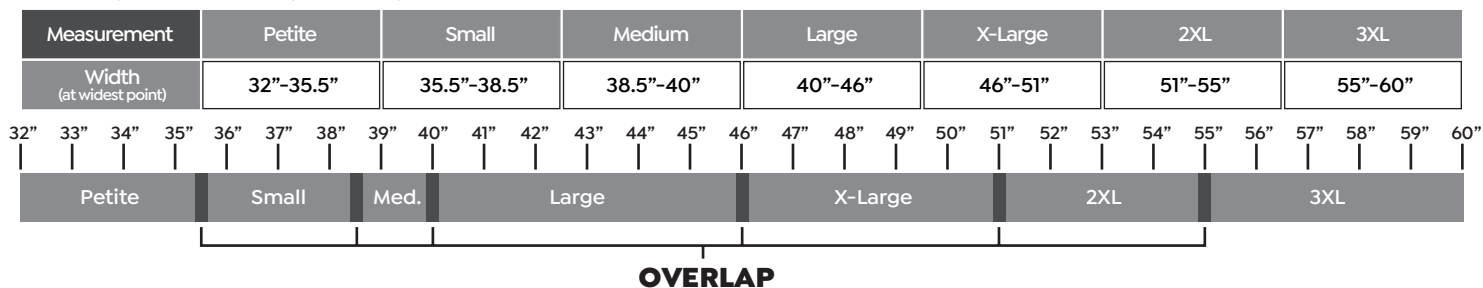

LENGTHS

APRONS (FRONT & FULL WRAP)

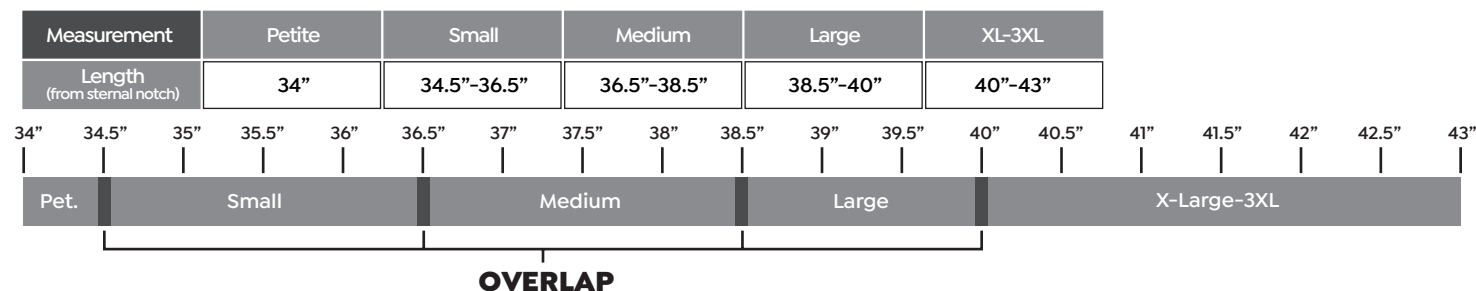

VESTS (STANDARD & REVERSE)

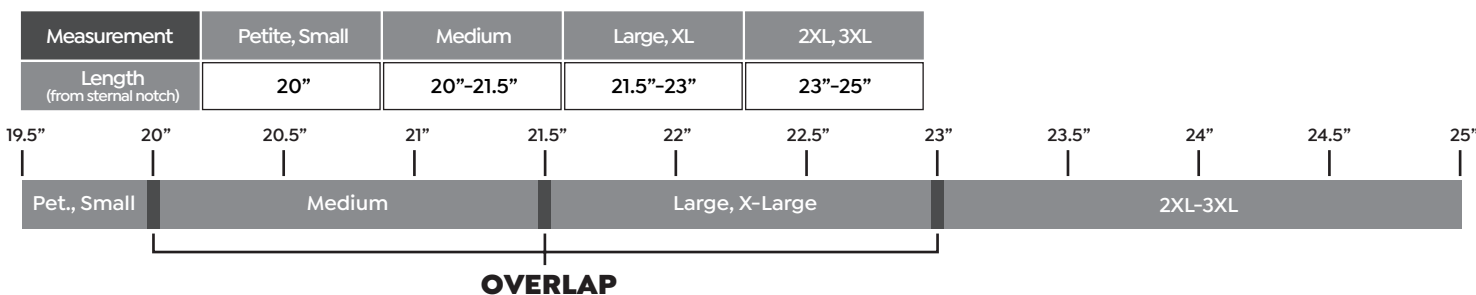

SKIRTS

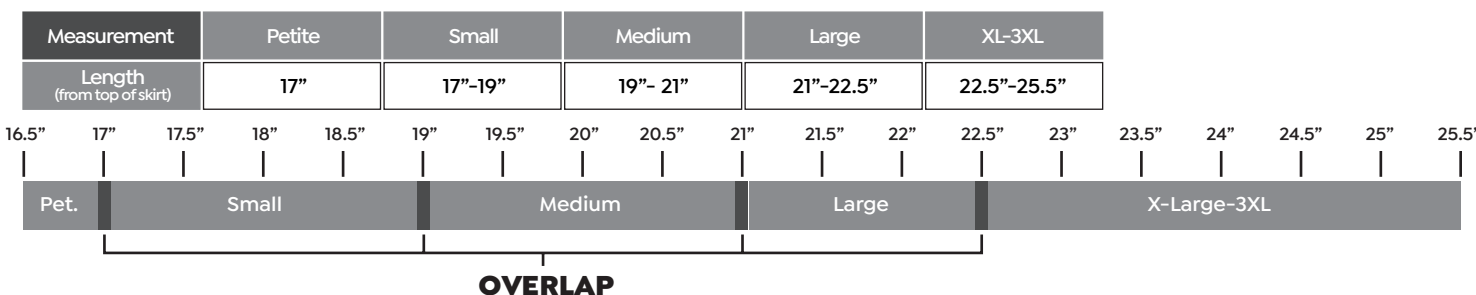



LAP GUARD HALF APRONS

| Measurement | Petite | Small | Medium | Large | X-Large | 2XL |
|----------------------------|--------|-------|--------|-------|---------|-------|
| Width (at widest point) | 10" | 12" | 20.5" | 24" | 24" | 36" |
| Length (top to bottom) | 10" | 12" | 16" | 17" | 18.5" | 19.5" |

BLANKET GUARDS

| Measurement | Small | Medium | Large | X-Large |
|---------------------------|-------|--------|-------|---------|
| Width (side to side) | 18" | 24" | 24" | 24" |
| Length (top to bottom) | 18" | 24" | 36" | 48" |

PREGNANCY FRONT APRONS

| Measurement | Standard | Full |
|----------------------------|----------|------|
| Width (at chest) | 30" | 34" |
| LENGTH (from shoulders) | 43" | 45" |

PREGNANCY HALF APRONS

| Measurement | Standard |
|------------------------|----------|
| Width (at hips) | 27" |
| Length (from waist) | 27" |

GONADAL GUARDS

| Measurement | Small | Medium | Large |
|---------------------------|-------|--------|-------|
| Width (side to side) | 4" | 6" | 7.5" |
| Length (top to bottom) | 6" | 7" | 9" |
| Strap Length | 8-61" | 8-61" | 8-61" |

BREAST GUARDS

| Measurement | Child | Adult |
|---------------------------|-------|-------|
| Width (side to side) | 5" | 6" |
| Length (top to bottom) | 6" | 7" |
| Strap Length | 8-36" | 8-36" |

THYROID GUARDS

| Measurement | Standard | Mammo | Pediatric |
|----------------------------|----------|-------|-----------|
| Length (strap to strap) | 24" | 24" | 16" |
| Bib Height | 5.75" | 4.75" | 4" |

PEDIATRIC FRONT APRONS

| Measurement | Standard |
|----------------------------|----------|
| Width (at waist) | 18" |
| Length (from shoulders) | 25.5" |

DENTAL DRAPES

| Measurement | Child | Adult |
|--------------------------------|-------|-------|
| Width (at widest point) | 18" | 23.5" |
| Length (from neckline) | 23.5" | 28" |
| Back Flaps (from shoulders) | 7.5" | 11.5" |

PANORAMIC DENTAL DRAPES

| Measurement | Adult |
|----------------------------------|-------|
| Front Width (at widest point) | 24" |
| Front Length (from neckline) | 26" |
| Back Width (at widest point) | 25" |
| Back Length (from neckline) | 15.5" |

SCOLIO GUARDS

| Measurement | Standard |
|---------------------------|----------|
| Width (side to side) | 8" |
| Length (top to bottom) | 26" |
| Neck Strap | 8-36" |
| Waist Strap | 49" |

SIZING TOOL VIDEO

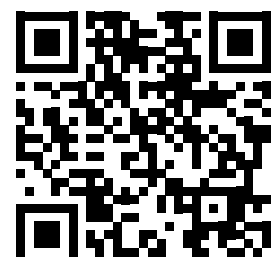



A BRIEF GUIDE TO POSITIONING SPONGES

Non-Coated

\$



- Basic (core) piece of porous (open cell) foam, no cover
- No cleanable surface
- Not resistant to fluids
- Not considered durable
- Highly radiolucent
- Artifact free
- Most inexpensive option on average
- Some shapes available in “Stealth” design to reduce the chance of artifacts



Actual Image Under Low Exposure X-Ray

Closed Cell

\$\$



- High density, crosslink (closed cell) foam
- **Cleanable surface; No coating/cover required!**
- Entirely resistant to fluids/liquids
- High durability
- Highly radiolucent
- **Artifact free**
- **Most Cost-Effective option**
- “Stealth” design not necessary



Actual Image Under Low Exposure X-Ray

UNDERSTANDING “STEALTH” SPONGES

NON-STEALTH/ “TRADITIONAL” SPONGES

- Typically feature right angles; most common style for positioning sponges
- Right angles show as artifacts during imaging when a form of coating or covering is applied to core sponge

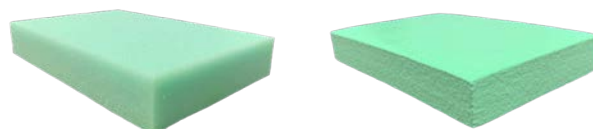



Coated \$\$\$

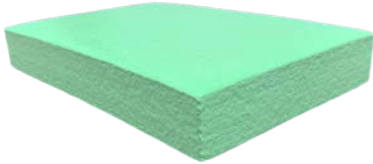

- Open cell foam covered with proprietary medical-grade coating
- Cleanable surface
- Resistant to fluids
- More durable than basic (core) foam
- Semi radiolucent
- Can be artifact free
- Second most expensive option on average
- Some shapes available in “Stealth” design to reduce the chance of artifacts



Actual Image Under Low Exposure X-Ray

Vinyl Covered \$\$\$\$



- Open cell foam covered with completely sewn vinyl cover
- Cleanable surface
- Resistant to fluids
- Extreme durability and comfort
- Semi radiolucent
- Not artifact free (sewn seams will show during most imaging)
- Most expensive option on average
- Not available in “Stealth” design



Actual Image Under Low Exposure X-Ray

STEALTH/“FLARED” SPONGES

- Flared sides help significantly reduce chance of artifacts during imaging
- Increase overall size of sponge, typically at base of product

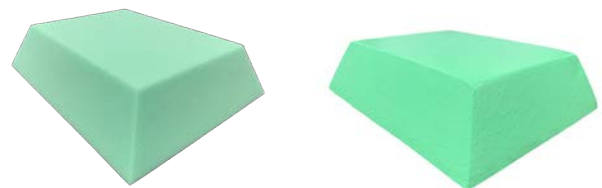



YXBB



YXBL



YXAM



YXAA



YXCA

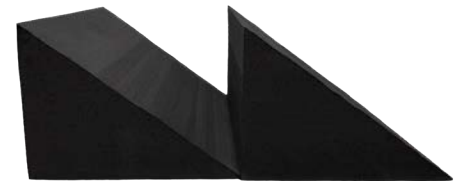

YXBE



YXAY



YXBU



YXAJ



YXNZ



YXUZ



YXAK



YXWB



CLOSED CELL SPONGES

| | |
|------|--|
| YXI6 | 45° Wedge Sponge [30" x 9" x 9"] |
| YXAA | Finger Block Sponge [5" x 5" x 3"] |
| YXAD | Adult Bi-Lateral Finger Block Set (L & R) [YXFR & YXFL] |
| YXAJ | Knee Wedge Sponge [22" x 13.5" x 7"] |
| YXAK | Circular Head Sponge [Diameter: 7" x 1.5"] |
| YXAM | Flat Bottom V-Trough/AP & PA Adult Head Holder Sponge [15" x 14" x 4.625"] |
| YXCM | Large Flat Bottom V-Trough [36" x 14" x 4.625"] |
| YXAY | Specialty Angular Bolster Sponge [14" x 22.5" x 8"] |
| YXBB | Medium 45° Spinal Body Wedge Sponge [14" x 7" x 7"] |
| YXBC | 45° Wedge Sponge [7" x 7" x 7"] |
| YXBD | Large 45° Spinal Body Wedge Sponge [21" x 7" x 7"] |
| YXBE | 34° Wedge Sponge [7" x 4" x 3"] |
| YXBF | 27° Wedge Sponge [10" x 10" x 6"] |
| YXBG | 21° Wedge Sponge [10" x 10" x 4.625"] |
| YXBI | 15° Wedge Sponge [10" x 7" x 2"] |
| YXBJ | 12° Wedge Sponge [9.5" x 7.25" x 2.25"] |
| YXBL | Rectangle Sponge [10" x 7.5" x 3"] |

| | |
|------|--|
| YXBN | Rectangle Sponge [18" x 14" x 3"] |
| YXBR | Rectangle Sponge [6" x 4" x 1"] |
| YXBT | Rectangle Sponge [6" x 4" x 2"] |
| YXBU | 30° x 60° x 90° Multiangle Wedge [29.5" x 10" x 6"] |
| YXBV | Square Block Sponge [6" x 6" x 2"] |
| YXFL | Left Lateral Finger Block Sponge [6" x 6.125" x 3.25"] |
| YXFR | Right Lateral Finger Block Sponge [6" x 6.125" x 3.25"] |
| YXGF | Rectangle Sponge [12" x 10" x 2"] |
| YXMB | Rectangle Sponge [10" x 8" x 2"] |
| YXNZ | Podiatry Axial/Sesamoid Weight Bearing Sponge [13" x 8" x 4"] |
| YXUZ | Ultrasound Wedge Sponge [20" x 20" x 6"] |
| YXWB | Weight Bearing Cassette Holder [Overall size: 17.5" x 11.5" x 4" Channel: 1.1875" x 11.5" x 3"] |
| YXCA | S Extremity Sponge [13" x 7" x 3.5"] |
| YXCB | M Extremity Sponge [19.5" x 11.5" x 5"] |
| YXCC | L Extremity Sponge [30.5" x 11" x 7"] |
| YXCD | XL Extremity Sponge [44" x 14" x 9"] |

CLOSED CELL BUNDLES

| | |
|----------|--|
| YB-X-A04 | Clinic Sponge Bundle A [YXAA, YXAK, YXBB, YXBI] |
| YB-X-A05 | Clinic Sponge Bundle B [YXAA, YXAK, YXBC, YXBD, YXBE, YXBI, YXBJ, YXBL] |
| YB-X-A14 | General Sponge Bundle 1 [YXAA, YXAK, YXBD, YXBI, YXBN, YXBV, YXMB] |
| YB-X-A07 | General Sponge Bundle A [YXAK, YXBC, YXBE, YXBI, YXBL] |
| YB-X-A08 | General Sponge Bundle B [YXAA, YXAK, YXBC, YXBE, YXBI, YXBJ, YXBL] |
| YB-X-A13 | General Sponge Bundle P [1 ea. - YXAA, YXAK, YXBD, YXBI] |
| YB-X-A01 | Veterinary Sponge Bundle [1 ea. - YXBI, YXBT, YXBR, YXAM, YXBD] |
| YB-X-A02 | Urgent Care Sponge Bundle [1 ea. - YXAA, YXAD, YXAK, YXBC, YXBD, YXBE, YXBJ, YXBL, YXBN] |
| YB-X-A03 | Alternate Urgent Care Sponge Bundle [1 ea. - YXAA, YXAD, YXAK, YXBC, YXBD, YXBE, YXBI, YXBL, YXBN] |



Non-Coated



YFBB

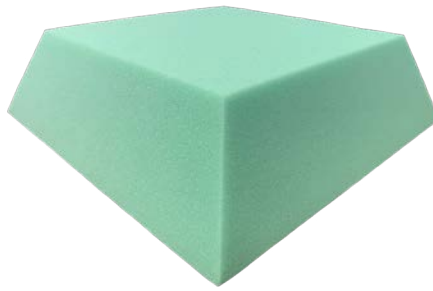

YFBO

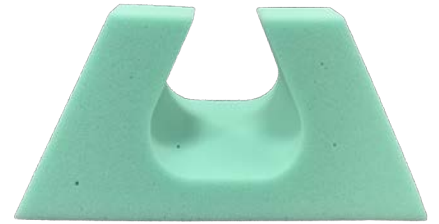

YFAQ



YFBE

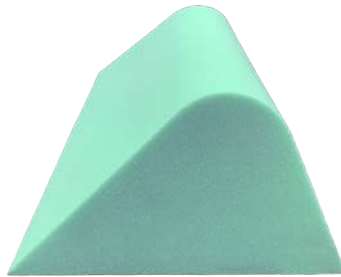

YFAY



YFAK

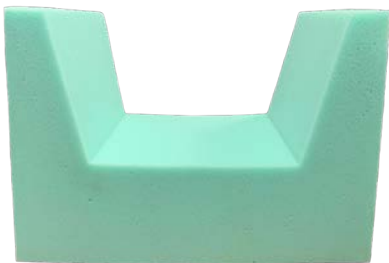

YFAW

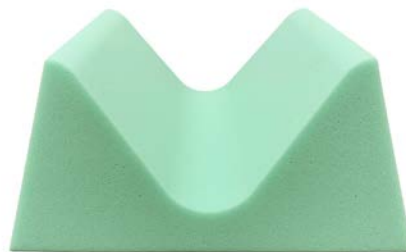

YFAM



YFAB



NON-COATED SPONGES

| | |
|------|--|
| YBBA | (S) 45° Bariatric Spinal Wedge Sponge [27.5" x 10" x 7"] |
| YFAA | (S) Adult Oblique Finger Block Sponge [10.5" x 6" x 3"] |
| YFAB | (S) Bilateral Adult Oblique Finger Block Sponge [12.5" x 10.5" x 3"] |
| YFAC | (S) Adult Lateral Finger Block Sponge [7.75" x 7.7" x 2"] |
| YFAD | (S) Adult Lateral Finger Block Sponge [13" x 8" x 3"] |
| YFAE | (S) Pediatric Lateral Finger Block Sponge [7" x 4" x 1.75"] |
| YFAK | (S) Circular Head Block [Diameter: 7" (top) x 9" (base) x 1.5"] |
| YFAL | (S) Head & Neck Support Sponge [16" x 14.5" x 6.5"] |
| YFAM | (S) AP/PA Adult Head Holder Sponge [15" x 14" x 6.75"] |
| YFAN | (S) AP/PA Child Head Holder Sponge [11" x 9.75" x 5"] |
| YFAQ | (S) Child Head Immobilizer Sponge [11.5" x 6.75" x 5.25"] |
| YFAR | (S) Cervical Head Rest Sponge [16" x 7.5" x 4.5"] |
| YFAW | Adult Myelogram Block Sponge [22" x 10" x 14"] |
| YFAX | Child Myelogram Block Sponge [14" x 8" x 10"] |
| YFAY | Specialty Angular Bolster Sponge [22.5" x 14" x 7.25"] |
| YFBB | (S) 45° Spinal Wedge Sponge [20.25" x 10" x 7"] |
| YFBC | (S) 45° Spinal Body Wedge Sponge [13.5" x 10" x 7"] |
| YFBD | (S) 45° Spinal Body Wedge Sponge [27.75" x 10" x 7"] |
| YFBE | (S) 34° Wedge Sponge Set [9.75" x 5.5" x 3"] |
| YFBF | (S) 27° Wedge Sponge [15.5" x 12.75" x 6"] |
| YFBG | (S) 21° Wedge Sponge [14.25" x 12.25" x 4.5"] |

(S) - Stealth Sponges

| | |
|------|--|
| YFBH | (S) 16° Wedge Sponge Set [11" x 8.5" x 3.5"] |
| YFBI | (S) 15° Wedge Sponge Set [10" x 12.5" x 3"] |
| YFBJ | (S) 12° Sponge Set [9.25" x 10.5" x 2.25"] |
| YFBL | (S) Rectangle Sponge [12.5" x 10.25" x 3"] |
| YFBN | (S) Rectangle Sponge [20.5" x 16.25" x 3"] |
| YFBO | (S) Square Sponge [13.5" x 13.5" x 4"] |
| YFBR | Rectangle Sponge [6" x 4" x 1"] |
| YFBT | Rectangle Sponge [6" x 4" x 2"] |
| YFBU | (S) 30° x 60° x 90° Multiangle Wedge Sponge [29.5" x 10" x 6"] |
| YFBW | CT Headrest Sponge [12.5" x 11" x 10"] |
| YFBY | (S) Rectangle Sponge [27.5" x 21.5" x 4"] |
| YFCA | (S) Small Extremity Sponge [12.5" x 7" x 3"] |
| YFCB | (S) Medium Extremity Sponge [19.75" x 11.5" x 5"] |
| YFCC | (S) Large Extremity Sponge [24" x 11" x 7"] |
| YFCD | (S) X-Large Extremity Sponge [36" x 14" x 9"] |
| YFDB | 30° Cardiac Wedge Sponge [27" x 28" x 16"] |
| YFEA | (S) 45° Spinal Wedge Sponge [24" x 13.75" x 9.5"] |
| YFEE | (S) 45° Echocardiography Wedge Sponge [38.25" x 13" x 9"] |
| YFEM | Rectangle Sponge [24" x 15" x 2.5"] |
| YFFD | 45° Spinal Body Wedge Sponge [21" x 7" x 7"] |

NON-COATED BUNDLES

| | |
|----------|---|
| YB-F-A01 | Thin Rectangular Pad (Set of 2) [24" x 18" x 0.25"] |
| YB-F-A02 | Urgent Care Sponge Bundle [1 ea. - YFAA, YFAD, YFAK, YFBC, YFBD, YFBE, YFBJ, YFBL, YFBN] |
| YB-F-A04 | Clinic Sponge Bundle A [1 ea. - YFBB, YFAA, YFAK, YFBI] |
| YB-F-A05 | Clinic Sponge Bundle B [1 ea. - YFAA, YFAK, YFBC, YFBE, YFBI, YFBJ, YFBI, YFBD] |
| YB-F-A06 | CT Positioning Sponge Bundle [1 ea. - YFBB, YFBC, YFBE, YFBE, YFBE, YFBI, YFBJ, YFBI, YFBD] |
| YB-F-A07 | General Sponge Bundle A [1 ea. - YFAK, YFBC, YFBE, YFBI, YFBL] |
| YB-F-A08 | General Sponge Bundle B [1 ea. - YFAA, YFAK, YFBC, YFBE, YFBI, YFBJ, YFBL] |

| | |
|----------|--|
| YB-F-A10 | General Sponge Bundle D [1 ea. - YFAL, YFAN, YFAR, YFBE, YFBJ, YFBL] |
| YB-F-A12 | General Sponge Bundle G [1 ea. - YFAA, YFAK, YFBD, YFBE, YFBI, YFBL] |
| YB-F-A13 | General Sponge Bundle P [1 ea. - YFAA, YFAK, YFBD, YFBI] |
| YB-F-A16 | Ortho Sponge Bundle A [1 ea. - YFAA, YFAM, YFAR, YFBD, YFBL] |
| YB-F-A19 | Pediatric Sponge Bundle [1 ea. - YFAC, YFAE, YFAK, YFAN, YFAQ, YFAX, YFBT] |
| YB-F-A20 | Wedge Sponge Bundle A [1 ea. - YFBC, YFBF, YFBG, YFBI] |
| YB-F-A21 | Wedge Sponge Bundle B [1 ea. - YFBD, YFBE, YFBE, YFBG] |

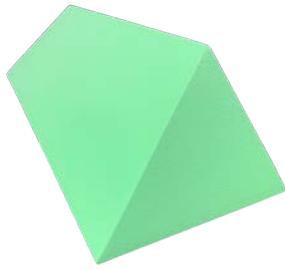

YCBA

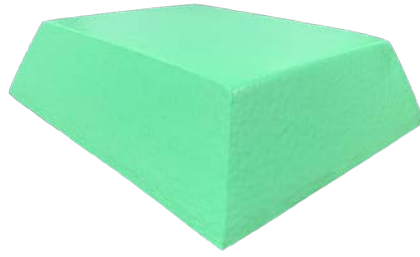

YCBL

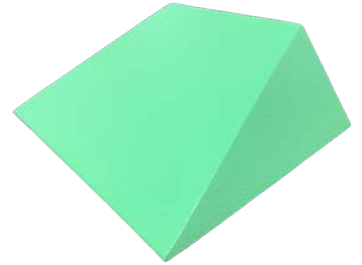

YCBF



YCEP

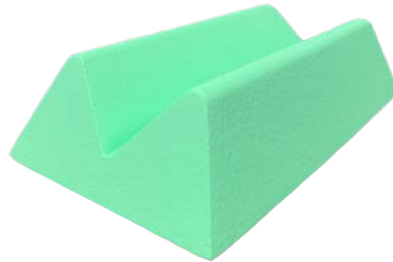

YCCA

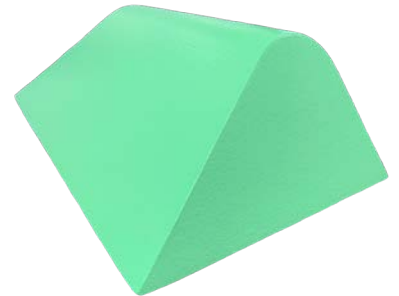

YCAV



YCAT



YCAG



YCAA



YCMG

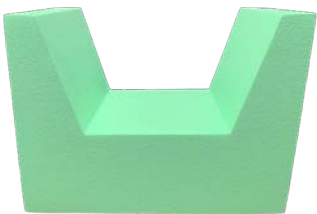

YCAW



YCAQ

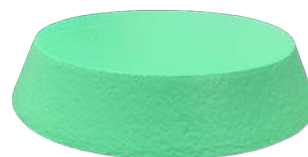

YCAK



YMCP



COATED SPONGES

| | |
|------|---|
| YCAA | (S) Adult Oblique Finger Block Sponge [10.5" x 6" x 3"] |
| YCAC | (S) Bilateral Adult Oblique Finger Block Sponge [12.5" x 10.5" x 3"] |
| YCAC | (S) Bilateral Pediatric Oblique Finger Block Sponge [7.75" x 7.7" x 2"] |
| YCAD | (S) Adult Lateral Finger Block Sponge [13" x 8" x 3"] |
| YCAE | (S) Pediatric Lateral Finger Block Sponge [7" x 4" x 1.75"] |
| YCAH | (S) Bilateral Leg Immobilizer Sponge [21" x 20" x 6"] |
| YCAJ | (S) Knee Arthrogram Block Sponge [19" x 14.5" x 8"] |
| YCAK | (S) 26" Knee Wedge Support Sponge [21" x 19" x 8"] |
| YCAK | (S) Circular Head Block [Diameter: 7" (top) x 9" (base) x 1.5"] |
| YCAL | (S) Head & Neck Support Sponge [14" x 16" x 6.5"] |
| YCAM | (S) AP/PA Adult Head Holder Sponge [15" x 14" x 6.75"] |
| YCAN | (S) AP/PA Child Head Holder Sponge [11" x 9.75" x 5"] |
| YCAP | (S) Adult Head Immobilizer Sponge [15.25" x 9" x 7"] |
| YCAQ | (S) Child Head Immobilizer Sponge [11.5" x 6.75" x 5.25"] |
| YCAR | (S) Cervical Head Rest Sponge [16" x 7.5" x 4.5"] |
| YCAT | (S) Bariatric Torso Sponge [16.5" x 18.5" x 7"] |
| YCAW | Adult Myelogram Block Sponge [22" x 10" x 14"] |
| YCAX | Child Myelogram Block Sponge [14" x 8" x 10"] |
| YCAZ | (S) Specialty Angular Bolster Sponge [22.5" x 14" x 7.25"] |
| YCBA | (S) 45° Bariatric Spinal Wedge Sponge [27.5" x 10" x 7"] |
| YCBB | (S) 45° Spinal Wedge Sponge [20.25" x 10" x 7"] |
| YCBC | (S) 45° Spinal Body Wedge Sponge [13.5" x 10" x 7"] |
| YCBD | (S) 45° Spinal Body Wedge Sponge [27.75" x 10" x 7"] |
| YCBE | (S) 34° Wedge Sponge Set [9.75" x 5.5" x 3"] |
| YCBF | (S) 27° Wedge Sponge [15.5" x 12.75" x 6"] |
| YCBG | (S) 21° Wedge Sponge [14.25" x 12.25" x 4.5"] |
| YCBH | (S) 16° Wedge Sponge Set [11" x 8.5" x 3.5"] |
| YCBI | (S) 15° Wedge Sponge Set [10" x 12.5" x 3"] |
| YCBJ | (S) 12° Wedge Sponge Set [9.25" x 10.5" x 2.25"] |
| YCBL | (S) Rectangle Sponge [12.5" x 10.25" x 3"] |
| YCBM | (S) Bariatric Rectangle Sponge [14.5" x 10.5" x 3"] |
| YCBN | (S) Rectangle Sponge [20.5" x 16.25" x 3"] |
| YCBO | (S) Square Sponge [13.5" x 13.5" x 4"] |
| YCBP | (S) Bariatric Decubitus Rectangle Sponge [27.5" x 21.5" x 4"] |
| YCBQ | Rectangle Sponge [6" x 4" x 0.5"] |

(S) - Stealth Sponges | *non-returnable. More info upon request.

| | |
|------|---|
| YCBR | Rectangle Sponge [6" x 4" x 1"] |
| YCBS | Rectangle Sponge [6" x 4" x 1.5"] |
| YCBT | Rectangle Sponge [6" x 4" x 2"] |
| YCBU | (S) 30° x 60° x 90° Multiangle Wedge [29.5" x 10" x 6"] |
| YCBV | Square Sponge [6" x 6" x 2"] |
| YCBW | CT Headrest Sponge [12.5" x 11" x 10"]* |
| YCBY | (S) Rectangle Sponge [27.5" x 21.5" x 4"] |
| YCCA | (S) Small Extremity Sponge [12.5" x 7" x 3"] |
| YCCB | (S) Medium Extremity Sponge [19.75" x 11.5" x 5"] |
| YCCC | (S) Large Extremity Sponge [30.5" x 11" x 7"] |
| YCCD | (S) X-Large Extremity Sponge [44.5" x 14" x 9"] |
| YCCG | 45° Bariatric Body Wedge Sponge [30" x 9" x 9"] |
| YCDA | 45° Cardiac Wedge Sponge [28" x 19" x 14"] |
| YCDB | 30° Cardiac Wedge Sponge [27" x 28" x 16"] |
| YCEA | (S) 45° Spinal Wedge Sponge [33" x 13.75" x 9.5"] |
| YCEB | (S) 45° Wedge Sponge [30" x 10" x 7.5"] |
| YCEE | (S) 45° XL Echocardiography Wedge Sponge [38.25" x 13" x 9"] |
| YCEG | 65° Wedge Sponge [25" x 16" x 8.25"] |
| YCEM | Rectangle Sponge [24" x 15" x 2.5"] |
| YCEP | Bariatric Endo-Ultrasound Wedge Sponge [16" x 16" x 4.5"] |
| YCEQ | Perineal Endovaginal/Transvaginal Ultrasound Wedge Sponge [20" x 20" x 3"] |
| YCET | Occipital Head Support Sponge [13" x 12.75" x 4.5"]* |
| YCEU | 30° x 60° x 90° Multiangle Bariatric Wedge Sponge [29.5" x 10" x 6"] |
| YCEV | CT/PET Head Holder Sponge Set [13.5" x 14" x 6.75"]* |
| YCEW | Philips CT Headrest Sponge [12" x 12.5" x 6.5"]* |
| YCFD | 45° Spinal Wedge Sponge [21" x 7" x 7"] |
| YCFL | (S) Left Lateral Finger Sponge [5-6.5" x 7.5" x 3t"] |
| YCFR | (S) Right Lateral Finger Sponge [5-6.5" x 7.5" x 3"] |
| YCFQ | Decubitus Block & Image Receptor Plate/Cassette Holder [Lower: 36" x 16" x 4 Back 36" x 10" x 11" Channel: 36" x 0.5" x 3"] |
| YCGG | Rectangle Sponge [18" x 8" x 1.5"] |
| YCMG | Contoured Torso Sponge [18.5" x 17" x 5"] |
| YCUZ | Endo-Ultrasound Wedge Sponge [20" x 20" x 6"] |
| YMCS | (S) Small Leg Rest w/ Knee Cutouts [18" x 14.5" x 4"] |
| YMCM | (S) Medium Leg Rest w/ Knee Cutouts [16.25" x 12.5" x 7"] |
| YMCP | (S) Large Leg Rest w/ Knee Cutouts [24" x 18" x 10"] |



YVFO



YVFJ



YVFQ



YVFA



YVFB



YVWS



YVAM



YB-V-A01



COATED BUNDLES

| | |
|----------|--|
| YCAS | Knee Arthroplasty Stress Assembly Sponge Set |
| YB-C-A22 | Bariatric Sponge Bundle [1ea. - YCAT, YCBA, YCBM, YCBP] |
| YB-C-A04 | Clinic Sponge Bundle A [1 ea. - YCAA, YCAK, YCBB, YCBI] |
| YB-C-A05 | Clinic Sponge Bundle B [1 ea. - YCAA, YCAK, YCBC, YCBD, YCBE, YCBI, YCBJ, YCBL] |
| YB-C-A06 | CT Sponge Bundle A [1 ea. - YCBB, YCBC, YCBE, YCBF, YCBG, YCBI, YCBJ, YCBW] |
| YB-C-A07 | General Sponge Bundle A [1 ea. - YCAK, YCBC, YCBE, YCBI, YCBL] |
| YB-C-A08 | General Sponge Bundle B [1 ea. - YCAA, YCAK, YCBC, YCBE, YCBI, YCBJ, YCBL] |
| YB-C-A09 | General Sponge Bundle C [1 ea. - YCAA, YCAM, YCAR, YCAY, YCBL, YCAH] |
| YB-C-A10 | General Sponge Bundle D [1 ea. - YCAL, YCAN, YCAR, YCBF, YCBJ, YCBL] |
| YB-C-A11 | General Sponge Bundle E [1 ea. - YCAA, YCAK, YCAM, YCBB, YCBG, YCBI, YCBN, YCBU] |
| YB-C-A12 | General Sponge Bundle G [1 ea. - YCAA, YCAK, YCBD, YCBE, YCBI, YCBL] |
| YB-C-A13 | General Sponge Bundle P [1 ea. - YCAA, YCAK, YCBD, YCBI] |

| | |
|----------|---|
| YB-C-A16 | Orthopedic Sponge Bundle A [1ea. - YCAA, YCAM, YCAR, YCBD, YCBL] |
| YB-C-A17 | Orthopedic Sponge Bundle B [1 ea. - YCAL, YCAN, YCAR, YCBC, YCBG, YCBJ, YCBL] |
| YB-C-A18 | Orthopedic Sponge Bundle D [1 ea. - YCAA, YCAR, YCBD, YCBI, YCBL] |
| YB-C-A19 | Pediatric Sponge Bundle [1 ea. - YCAC, YCAE, YCAK, YCAN, YCAQ, YCAX] |
| YB-C-A23 | Rectangle Sponge Bundle [3 ea. - YCBQ, YCBR, YCBS, YCBT] |
| YB-C-A24 | Scanning Support Sponge Bundle [10 ea. - YCBT] |
| YB-C-A25 | General Sponge Bundle D [1 ea. - YCAY, YCEE, YCUZ] |
| YB-C-A26 | Ultrasound Breast or Paracentesis Sponge Bundle [1 ea. - YCBG, YCFD, YCBU] |
| YB-C-A15 | General Sponge Bundle 1 [2 ea. - YCAK ; 1 ea. - YCBD, YCBI, YCBL, YCBT] |
| YB-C-A20 | Wedge Sponge Bundle A [1 ea. - YCBC, YCBF, YCBG, YCBI] |
| YB-C-A21 | Wedge Sponge Bundle B [1 ea. - YCBD, YCBE, YCBF, YCBG] |

VINYL SPONGES

| | |
|-------|---|
| YVAM | Flat Bottom V-Trough/AP & PA Adult Head Holder Sponge [15" x 14" x 6.75"] |
| YVBI | 15" Wedge Sponge Set [10" x 7" x 2"] |
| YVBR | Rectangle Sponge [6" x 4" x 1"] |
| YVBT | Rectangle Sponge [6" x 4" x 2"] |
| YVDA | 45° Cardiac Wedge Sponge [28" x 14" x 14"] |
| YVF40 | Knee Wedge Bolster Sponge [17" x 13" x 6"] |
| YVFA | Cylinder Bolster Sponge [24" x 8" x 8"] |
| YVFB | Semi-Cylinder Bolster Sponge [18" x 8" x 6"] |
| YVFC | 20° Wedge Bolster Sponge [24" x 18" x 6"] |
| YVFD | 45° Wedge Bolster Sponge [16" x 8" x 8"] |
| YVFE | 20° Incline Wedge Bolster Sponge [32" x 20" x 12"] |
| YVFF | 50° Incline Wedge Bolster Sponge [32" x 20" x 12"] |
| YVFG | Rectangle Bolster Sponge [12" x 8" x 6"] |

| | |
|------|---|
| YVFH | Rectangle Bolster Sponge [14" x 12" x 3"] |
| YVFJ | Rectangle Bolster Sponge [12" x 8" x 3"] |
| YVFK | Rectangle Bolster Sponge [20" x 13" x 3"] |
| YVFM | Knee Wedge Bolster Sponge [25" x 16" x 8.25"] |
| YVFO | 45° Spinal Wedge Bolster Sponge [21" x 7" x 7"] |
| YVFP | Rectangle Bolster Sponge [24" x 18" x 4"] |
| YVFQ | DEXA Leg Bolster Sponge [20" x 20" x 12"] |
| YVFU | 30° x 60° x 90° Wedge Sponge [24" x 10" x 6"] |
| YVFX | Comfort Pillow Body Wedge [25" x 16" x 8.25"] |
| YVFZ | Endo-Ultrasound Wedge Sponge [20" x 20" x 6"] |
| YVWA | Specialty Stretcher & Wheelchair Wedge Sponge [24.5" x 14" x 5.5-14"] |
| YVWS | Specialty Wheelchair Bolster Sponge [17" x 13" x 6"] |

VINYL BUNDLE

| | |
|----------|--|
| YB-V-A01 | Vinyl Covered Veterinary Sponge Bundle (1 Each - YVBI, YVBT, YVBR, YVAM, YVFO) |
|----------|--|



Sandbags, Sandsocks, & MRI Positoners



**HEAVY-GAUGE VINYL SQUARE
SANDBAGS:
STANDARD HANDLES**



**HEAVY-GAUGE VINYL SQUARE
SANDBAGS:
AC JOINT HANDLES**



FLEXIBLE VINYL SANDSOCKS



SANDSOCK BUNDLES



**HEAVY-GAUGE VINYL RECTANGULAR
SANDBAGS: STANDARD HANDLES**



**HEAVY-GAUGE VINYL RECTANGULAR
SANDBAGS: AC JOINT HANDLES**



**MRI RECTANGLE POSITIONER SET
GP0132**



**3lb MRI SANDBAG
SPG1003-01**



**MRI SANDBAG POSITIONER BUNDLE
SPG1013-01**

NYLON MRI POSITIONERS

| | |
|--------|---|
| GP0132 | MRI Rectangle Positioner Set (2) [14" x 3" x 1"] |
| GP0152 | MRI Rectangle Positioner Set (2) [5" x 3" x 1"] |
| GP0162 | MRI Wedge Positioner Set (2) [10" x 10" x 3"] |
| GP0172 | MRI Wedge Positioner Set (2) [14" x 4" x 1.5"] |
| GP0182 | MRI Rectangle Positioner Set (2) [4" x 3" x 2"] |
| GP0192 | MRI Curved Wedge Positioner Set (2) [14" x 4" x 1.5"] |
| GP0202 | MRI Semi-Round Neck Roll Positioner [7" x 3" x 2.3"] |
| GE1211 | MRI Knee Wedge Positioner [28.2" x 16" x 8"] |
| GP0102 | MRI Positioner Bundle [1 ea. - MFP-01 - 06] |

MRI VINYL SANDBAGS

| | |
|------------|--|
| SBG1003-01 | Square Sandbag: 3lb (8 x 8) Standard Handle [Black] |
| SBG1005-01 | Rectangle Sandbag: 5lb (5 x 15) Standard Handle [Black] |
| SBG1007-01 | Rectangle Sandbag: 7lb (9 x 12) Standard Handle [Black] |
| SBG1010-01 | Rectangle Sandbag: 10lb (9 x 14) Standard Handle [Black] |
| SBG1012-01 | Square Sandbag: 12lb (12 x 12) Standard Handle [Black] |
| SBG1013-01 | Sandbag Bundle: One of each size [Black] |



SANDSOCKS

| | | | |
|--------------|---------------|---------------|---------------|
| 1lb (2 x 8) | Standard | 8lb (7 x 22) | Standard |
| Black | SS-01R-BLK-NH | Black | SS-08R-BLK-NH |
| Tan | SS-01R-TAN-NH | Tan | SS-08R-TAN-NH |
| 3lb (4 x 12) | Standard | 10lb (6 x 20) | Standard |
| Black | SS-03R-BLK-NH | Black | SS-10R-BLK-NH |
| Tan | SS-03R-TAN-NH | Tan | SS-10R-TAN-NH |
| 4lb (8 x 10) | Standard | 11lb (6 x 28) | Standard |
| Black | SS-04R-BLK-NH | Black | SS-11R-BLK-NH |
| Tan | SS-04R-TAN-NH | Tan | SS-11R-TAN-NH |
| 5lb (6 x 15) | Standard | 12lb (6 x 25) | Standard |
| Black | SS-05R-BLK-NH | Black | SS-12R-BLK-NH |
| Tan | SS-05R-TAN-NH | Tan | SS-12R-TAN-NH |
| 7lb (6 x 18) | Standard | 15lb (6 x 40) | Standard |
| Black | SS-07R-BLK-NH | Black | SS-15R-BLK-NH |
| Tan | SS-07R-TAN-NH | Tan | SS-15R-TAN-NH |

SANDSOCK BUNDLES

| | | | |
|----------|---------------|----------|---------------|
| BUNDLE 1 | Standard | BUNDLE 3 | Standard |
| Black | SSK-01-BLK-NH | Black | SSK-03-BLK-NH |
| Tan | SSK-01-TAN-NH | Tan | SSK-03-TAN-NH |
| BUNDLE 2 | Standard | BUNDLE 4 | Standard |
| Black | SSK-02-BLK-NH | Black | SSK-04-BLK-NH |
| Tan | SSK-02-TAN-NH | Tan | SSK-04-TAN-NH |
| BUNDLE 2 | Standard | | |
| Black | SSK-02-BLK-NH | | |
| Tan | SSK-02-TAN-NH | | |

RECTANGLE SANDBAGS

| | | | | | |
|--------------|---------------|---------------|---------------|---------------|---------------|
| 1lb (4 x 5) | Standard | ACJoint | 7lb (6 x 14) | Standard | ACJoint |
| Black | SB-01R-BLK-ST | SB-01R-BLK-AC | Black | SB-07R-BLK-ST | SB-07R-BLK-AC |
| Blue | SB-01R-BLU-ST | SB-01R-BLU-AC | Blue | SB-07R-BLU-ST | SB-07R-BLU-AC |
| 2lb (4 x 9) | Standard | ACJoint | 10lb (7 x 16) | Standard | ACJoint |
| Black | SB-02R-BLK-ST | SB-02R-BLK-AC | Black | SB-10R-BLK-ST | SB-10R-BLK-AC |
| Blue | SB-02R-BLU-ST | SB-02R-BLU-AC | Blue | SB-10R-BLU-ST | SB-10R-BLU-AC |
| 3lb (5 x 9) | Standard | ACJoint | 12lb (8 x 18) | Standard | ACJoint |
| Black | SB-03R-BLK-ST | SB-03R-BLK-AC | Black | SB-12R-BLK-ST | SB-12R-BLK-AC |
| Blue | SB-03R-BLU-ST | SB-03R-BLU-AC | Blue | SB-12R-BLU-ST | SB-12R-BLU-AC |
| 5lb (6 x 12) | Standard | ACJoint | | | |
| Black | SB-05R-BLK-ST | SB-05R-BLK-AC | | | |
| Blue | SB-05R-BLU-ST | SB-05R-BLU-AC | | | |

SQUARE SANDBAGS

| | | |
|----------------|---------------|---------------|
| 5lb (9 x 9) | Standard | ACJoint |
| Black | SB-05S-BLK-ST | SB-05S-BLK-AC |
| Blue | SB-05S-BLU-ST | SB-05S-BLU-AC |
| 7lb (10 x 10) | Standard | ACJoint |
| Black | SB-07S-BLK-ST | SB-07S-BLK-AC |
| Blue | SB-07S-BLU-ST | SB-07S-BLU-AC |
| 10lb (11 x 11) | Standard | ACJoint |
| Black | SB-10S-BLK-ST | SB-10S-BLK-AC |
| Blue | SB-10S-BLU-ST | SB-10S-BLU-AC |

SANDBAG BUNDLES

| | | | |
|----------|---------------|---------------|---------------|
| Bundle 1 | Standard | Pediatric | Standard |
| Black | SBK-01-BLK-ST | Black | SBK-03-BLK-ST |
| Blue | SBK-01-BLU-ST | Blue | SBK-03-BLU-ST |
| Bundle 2 | Standard | Femoral/Angio | Standard |
| Black | SBK-02-BLK-ST | Black | SBK-04-BLK-ST |
| Blue | SBK-02-BLU-ST | Blue | SBK-04-BLU-ST |

SANDBAG PAIRS

| | | |
|---------------------|-----------------|-----------------|
| 5lb Pair (9 x 9) | Standard | ACJoint |
| Black | SBPR-05S-BLK-ST | SBPR-05S-BLK-AC |
| Blue | SBPR-05S-BLU-ST | SBPR-05S-BLU-AC |
| 10lb Pair (11 x 11) | Standard | ACJoint |
| Black | SBPR-10S-BLK-ST | SBPR-10S-BLK-AC |
| Blue | SBPR-10S-BLU-ST | SBPR-10S-BLU-AC |



**TWO STEP WEIGHT BEARING PLATFORM
(COMFORT STEPS)
WMP-16**



**THREE STEP WEIGHT BEARING
PLATFORM (REINFORCED STEPS)
WMP-28**



**PATIENT FOOT IMMOBILIZER
FIL-12**



**ADJUSTABLE LEG SUPPORT
LGS**



**DUAL PLATFORM BARIATRIC STEP STOOL
31220**

SPECIALTY POSITIONING AIDS

| | |
|------------|---|
| FIL-12 | Patient Foot Immobilizer |
| LGS | Adjustable Leg Support - Bariatric Base [15" x 18"] |
| LGS-S | Adjustable Leg Support - Standard Base [9" x 12"] |
| RHI-AB | Patient Head Immobilizer [Coated Sponge - 6 x 6 x 2] |
| RIS-60-BLK | Heavy-Gauge Vinyl Patient Immobilizer Strap [60" x 10"] |
| RIS-72-BLK | Heavy-Gauge Vinyl Patient Immobilizer Strap [72" x 10"] |
| RIS-84-BLK | Heavy-Gauge Vinyl Patient Immobilizer Strap [84" x 10"] |
| RIS-96-BLK | Heavy-Gauge Vinyl Patient Immobilizer Strap [96" x 10"] |
| RLC-36 | Lateral Chest Image Support Positioner [36"] |
| RLC-48 | Lateral Chest Image Support Positioner [48"] |

STANDARD & MRI PLATFORM TOOLS

| | |
|------------|--|
| T-50 | Standard Single Platform Step Stool with Handrail |
| T-6150 | Single Platform Bariatric Step Stool with Handrail |
| 31220 | Dual Platform Bariatric Step Stool with Handrail |
| FSA3001-01 | MRI Single Platform Step Stool with Handrail |
| FSM726-01 | MRI Dual Platform Step Stool with Handrail |
| WMP-16 | Two Step Weight Bearing Imaging Platform (Closed Cell) |
| WMP-22 | Two Step Weight Bearing Imaging Platform (Plastic) |
| WMP-14 | Three Step Weight Bearing Imaging Platform (Closed Cell) |
| WMP-28 | Three Step Weight Bearing Imaging Platform (Plastic) |



NOW OFFERING VETERINARY SPECIFIC PRODUCTS!

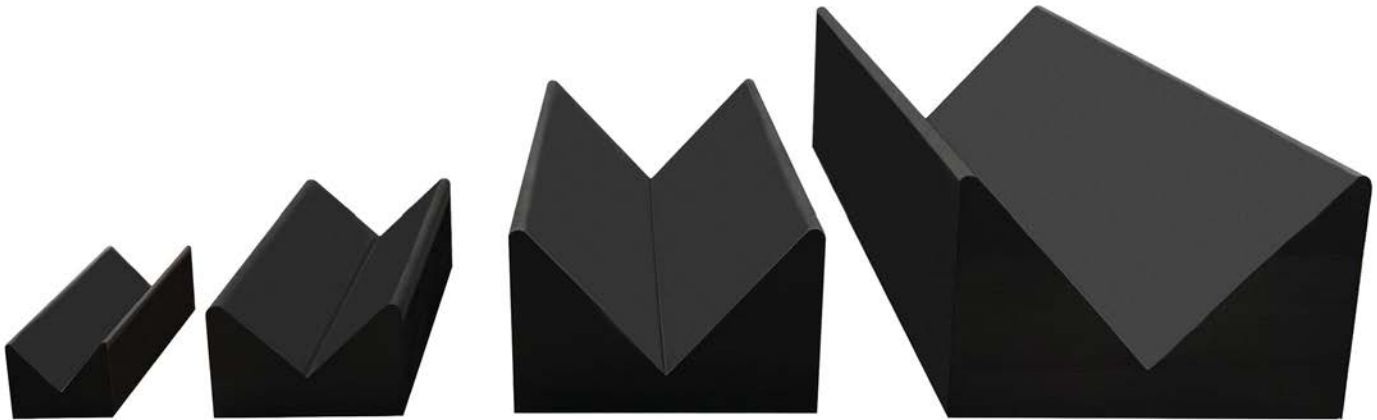

CLOSED CELL VETERINARY IMMOBILIZER TROUGH
YXCA, YXCB, YXCC, YXCD



VINYL VETERINARY IMMOBILIZER TROUGH
VIT



NON-COATED THIN RECTANGULAR PAD
YS-F-A01



SANDSOCK BUNDLES

VETERINARY POSITIONING AIDS

| | |
|------------|---|
| YXCA | S Closed Cell Veterinary Immobilizer Trough [10" x 4" x 3"] |
| YXCB | M Closed Cell Veterinary Immobilizer Trough [15" x 7" x 5"] |
| YXCC | L Closed Cell Veterinary Immobilizer Trough [24" x 11" x 7"] |
| YXCD | XL Closed Cell Veterinary Immobilizer Trough [36" x 14" x 9"] |
| YB-X-A28 | Closed Cell Immobilizer Trough Bundle (1 Each - YXCA, YXCB, YXCC, YXCD) |
| Q15645 | Thin Elastic Extremity Straps - .625 (5/8)" x 29" [Set of 2] |
| Q15647 | Standard Elastic Extremity Straps - 1" x 29" [Set of 2] |
| Q15648 | Extremity Straps Table Liner - 15' (5 yds) [Black] |
| Q15645-B | Thin Extremity Straps Bundle: 0.625 (5/8)" x 29" [Set of 2] + Q15648 |
| Q15647-B | Standard Extremity Strap Bundle: 1" x 29" [Set of 2] + Q15648 |
| VIS-60-BLK | Vinyl Veterinary Immobilizer Strap [60" x 5"] |

| | |
|------------|--|
| VIS-72-BLK | Vinyl Veterinary Immobilizer Strap [72" x 5"] |
| VIS-84-BLK | Vinyl Veterinary Immobilizer Strap [84" x 5"] |
| VIS-96-BLK | Vinyl Veterinary Immobilizer Strap [96" x 5"] |
| VIT-S | S Vinyl Veterinary Immobilizer Trough [10" x 4" x 3"] |
| VIT-M | M Vinyl Veterinary Immobilizer Trough [15" x 7" x 5"] |
| VIT-L | L Vinyl Veterinary Immobilizer Trough [24" x 11" x 7"] |
| VIT-X | XL Vinyl Veterinary Immobilizer Trough [36" x 14" x 9"] |
| VIT-B | Vinyl Veterinary Immobilizer Trough Bundle [one of each size: Small-XL] |
| YB-V-A01 | Vinyl Covered Veterinary Sponge Bundle (1 Each - YVBI, YVBT, YVBR, YVAM, YVFO) |
| YS-F-A01 | Non-Coated Thin Rectangular Pad (Set of 2 - 24" x 18" x 0.25") |



ECONOMY TABLE PADS

- Economic option for patient comfort and stability
- Ideal for x-ray tables or stretchers
- Available in universal lengths and widths to fit most standard imaging tables
- Tapered ends with optional brass grommets to hang pad when not in use
- Made from radiolucent foam and vinyl material
- Easy to clean and sanitize!
- Available in two premium foam types



STANDARD TABLE PADS

- Upgraded vinyl provides a more durable pad
- Perfect for x-ray tables and stretchers
- Increases patient comfort and stability
- Available in universal lengths and widths to fit most standard imaging tables
- Tapered ends with optional brass grommets to hang pad when not in use
- Made from radiolucent foam and vinyl material
- Easy to clean and sanitize!
- Available in two premium foam types
- Choose from Black or Blue comfort vinyl, or our impact resistant Techno-Tuff™ Black vinyl



PREMIUM TABLE PADS

- Features premium sewn and sealed boxed corners for a superior finished look
- Perfect for x-ray tables and stretchers
- Increases patient comfort and stability
- Available in universal lengths and widths to fit most standard imaging tables
- Made from radiolucent foam and material
- Easy to clean and sanitize!
- Available in three premium foam types
- Choose from Black or Blue comfort vinyl, or ultra-comfort memory foam with a premium 4-way stretch black fabric



WALL MOUNTED TABLE PAD RACK

Designed to work specifically with Techno-Aide grommeted table pads, this durable low-profile wall-mounted rack lets you quickly hang your table pad when not in use.



PAD-R2



ECONOMY TABLE PADS

STANDARD (L x W x H) - 72" x 23.25"

| 1" Thick Comfort Foam | No Grommets | With Grommets |
|--------------------------|----------------|----------------|
| Economy Vinyl | PAD-ST1-ECO-NG | PAD-ST1-ECO-WG |
| 2" Thick Firm Foam | No Grommets | With Grommets |
| Economy Vinyl | PAD-ST2-ECO-NG | PAD-ST2-ECO-WG |

STANDARD (L x W x H) - 80" x 30"

| 1" Thick Comfort Foam | No Grommets | With Grommets |
|--------------------------|----------------|----------------|
| Economy Vinyl | PAD-SP1-ECO-NG | PAD-SP1-ECO-WG |
| 2" Thick Firm Foam | No Grommets | With Grommets |
| Economy Vinyl | PAD-SP2-ECO-NG | PAD-SP2-ECO-WG |

STANDARD TABLE PADS

STANDARD (L x W x H) - 72" x 23.25"

| 1" Thick Comfort Foam | No Grommets | With Grommets |
|----------------------------|----------------|----------------|
| Black Vinyl | PAD-ST1-BLK-NG | PAD-ST1-BLK-WG |
| Blue Vinyl | PAD-ST1-BLU-NG | PAD-ST1-BLU-WG |
| Techno-Tuff Black Vinyl | PAD-ST1-TBK-NG | PAD-ST1-TBK-WG |
| 2" Thick Firm Foam | No Grommets | With Grommets |
| Black Vinyl | PAD-ST2-BLK-NG | PAD-ST2-BLK-WG |
| Blue Vinyl | PAD-ST2-BLU-NG | PAD-ST2-BLU-WG |
| Techno-Tuff Black Vinyl | PAD-ST2-TBK-NG | PAD-ST2-TBK-WG |

STANDARD (L x W x H) - 80" x 30"

| 1" Thick Comfort Foam | No Grommets | With Grommets |
|----------------------------|----------------|----------------|
| Black Vinyl | PAD-SP1-BLK-NG | PAD-SP1-BLK-WG |
| Blue Vinyl | PAD-SP1-BLU-NG | PAD-SP1-BLU-WG |
| Techno-Tuff Black Vinyl | PAD-SP1-TBK-NG | PAD-SP1-TBK-WG |
| 2" Thick Firm Foam | No Grommets | With Grommets |
| Black Vinyl | PAD-SP2-BLK-NG | PAD-SP2-BLK-WG |
| Blue Vinyl | PAD-SP2-BLU-NG | PAD-SP2-BLU-WG |
| Techno-Tuff Black Vinyl | PAD-SP2-TBK-NG | PAD-SP2-TBK-WG |

PREMIUM TABLE PADS

STANDARD (L x W x H) - 72" x 23.25"

| 1" Thick Comfort Foam | Standard Backing | Anti-Slip Backing |
|------------------------------|------------------|-------------------|
| Black Vinyl | CPAD-PRC-BLK-ST | CPAD-PRC-BLK-AS |
| Blue Vinyl | CPAD-PRC-BLU-ST | CPAD-PRC-BLU-AS |
| 4-Way Stretch Black Vinyl | CPAD-PRC-4WY-ST | CPAD-PRC-4WY-AS |
| 2" Thick Firm Foam | Standard Backing | Anti-Slip Backing |
| Black Vinyl | CPAD-PRF-BLK-ST | CPAD-PRF-BLK-AS |
| Blue Vinyl | CPAD-PRF-BLU-ST | CPAD-PRF-BLU-AS |
| 4-Way Stretch Black Nylon | CPAD-PRF-4WY-ST | CPAD-PRF-4WY-AS |
| 2" Thick Memory Foam | Standard Backing | Anti-Slip Backing |
| 4-Way Stretch Black Nylon | CPAD-PRM-4WY-ST | CPAD-PRM-4WY-AS |

STANDARD (L x W x H) - 80" x 30"

| 1" Thick Comfort Foam | Standard Backing | Anti-Slip Backing |
|------------------------------|------------------|-------------------|
| Black Vinyl | CPAD-PPC-BLK-ST | CPAD-PPC-BLK-AS |
| Blue Vinyl | CPAD-PPC-BLU-ST | CPAD-PPC-BLU-AS |
| 4-Way Stretch Black Vinyl | CPAD-PPC-4WY-ST | CPAD-PPC-4WY-AS |
| 2" Thick Firm Foam | Standard Backing | Anti-Slip Backing |
| Black Vinyl | CPAD-PPF-BLK-ST | CPAD-PPF-BLK-AS |
| Blue Vinyl | CPAD-PPF-BLU-ST | CPAD-PPF-BLU-AS |
| 4-Way Stretch Black Nylon | CPAD-PPF-4WY-ST | CPAD-PPF-4WY-AS |
| 2" Thick Memory Foam | Standard Backing | Anti-Slip Backing |
| 4-Way Stretch Black Nylon | CPAD-PPM-4WY-ST | CPAD-PPM-4WY-AS |



TA-EAP001



TA-EAP011



TA-EPP003



TA-EPP013



TA-PAP03-V



TA-PAP01-V



TA-EAW011



TA-EPW011

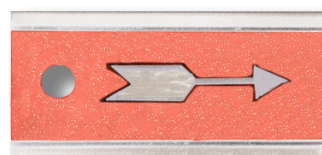

TA-EA1000



TA-EPA1000



MARKER MATES
TA-MRKSTK



MARKER WITH
MARKER MATES

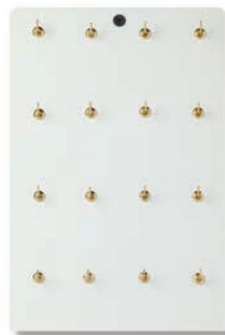

WALLMOUNTED MARKER
STORAGE BOARD
TA-HBM016



FLEXIBLE IMAGING
SCALING DEVICE
ES-25-11



DISPOSABLE SKIN DOT &
ARROW MARKERS

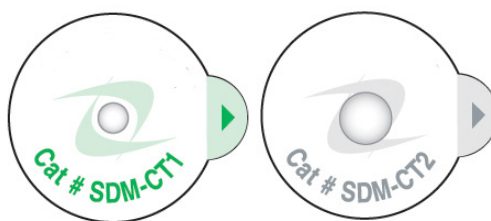

NON-METALLIC SKIN DOT
MARKERS



25MM SPHERE MARKERS
M31G100_25_PK5



SKIN ARROW MARKERS

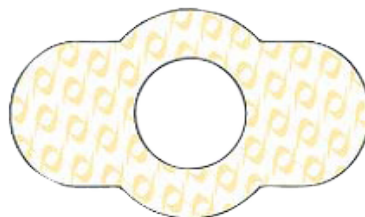

MAMMOGRAPHY SKIN MOLE
MARKERS

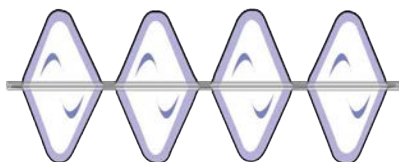

SKIN-LINE MARKERS
SDW-SS612

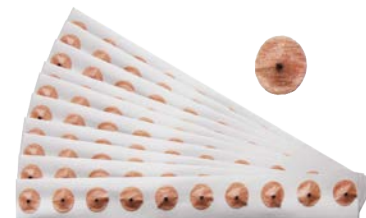

NIPPLE ARTIFACT
MARKERS
124



MRI EARPLUG DISPENSER
RAM4011-01



HAMPER BAG
HAM2202-01



**WIRELESS HANDHELD MRI METAL
DETECTOR**
M4000-01



**MRI MAYO INSTRUMENT
STAND**
INM1402-01



"CAUTION RADIATION"
X-RAY ROOM SIGN
2931-PL-10



BILINGUAL PREGNANCY
X-RAY ROOM SIGN
2931-PL-12



P13872 Q55172
PDI SANI-CLOTH
WIPES



"CAUTION X-RAY RADIATION"
ROOM SIGN
2931-PL-16



"CAUTION X-RAY IN USE"
ROOM SIGN
2931-PL-14

PROTEX
DISINFECTANT
SPRAY
42-12



ULTIMATE CR/DR PANEL CLEANING
BUNDLE
CLEANER.KIT.



"CAUTION RADIATION AREA"
X-RAY ROOM SIGN
2931-PL-11



STANDARD ILLUMINATED SIGN
"X-RAY IN USE"
900X

ULTRASOUND
TRANSDUCER COVERS
S-2948





MCH-33B



MCH-33C



MCH-37B



MCH-37C

MOBILE PANEL HOLDERS



**ADJUSTABLE SEATED 4-LEG
STOOL
302-IMC**

**CARBON FIBER
WEIGHT BEARING
PANEL PROTECTOR
WBC-1417CF**

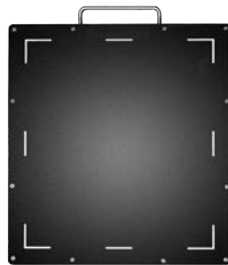

**LATERAL IMAGING
RECEPTOR HOLDER
LRH**



**SINGLE PLATFORM
STEP STOOL
T-50**



**DOUBLE FILM
STANDARD
ILLUMINATOR
VIEW BOX
29602**



**DUAL PLATFORM
STEP STOOL
31220**



PART NUMBER

DESCRIPTION

PROTECTIVE APPAREL & SUPPLIES

| | |
|------------------|---|
| 100V-DKB | Premium Full Coverage Radiation Safety Finger Gloves (Single Pair) |
| 101SLMIT-DKB | Premium Full Coverage Radiation Safety Mitts With Dexterity Palm Slit (Single pair) |
| 305101 | Lite Surgical Radiation Protection Gloves - 0.20mm [Size 6.5 - XS] (Qty. 5 Pairs) |
| 305102 | Lite Surgical Radiation Protection Gloves - 0.20mm [Size 7 - S] (Qty. 5 Pairs) |
| 305103 | Lite Surgical Radiation Protection Gloves - 0.20mm [Size 7.5 - M] (Qty. 5 Pairs) |
| 305104 | Lite Surgical Radiation Protection Gloves - 0.20mm [Size 8 - L] (Qty. 5 Pairs) |
| 305105 | Lite Surgical Radiation Protection Gloves - 0.20mm [Size 8.5 - XL] (Qty. 5 Pairs) |
| 305202 | Max Surgical Radiation Protection Gloves - 0.40mm [Size 7 - S] (Qty. 5 Pairs) |
| 305203 | Max Surgical Radiation Protection Gloves - 0.40mm [Size 7.5 - M] (Qty. 5 Pairs) |
| 305204 | Max Surgical Radiation Protection Gloves - 0.40mm [Size 8 - L] (Qty. 5 Pairs) |
| ACUST | Custom Apparel Adjustment |
| AGR-105 | Wall Mounted Apron Hanging Rack |
| AGR-110 | Wall Mounted Apron Hanging & Glove Rack |
| AHDT22 | Apparel 2022 Date Tags - Gray (Pack of 50) |
| AHDT23 | Apparel 2023 Date Tags - Pink (Pack of 50) |
| AHDT24 | Apparel 2024 Date Tags - White (Pack of 50) |
| AHQRC | Apron-Hub QR Serial Number Labels (Single roll of 100 labels) |
| APRONSIZETOOL-TA | Techno-Aide's EZ Fit Sizing Tool |
| AQRT | ApronHub Adhesive QR Tag |
| ARH-01 | Steel Apron Hanger (Single) |
| ARH-10 | Steel Apron Hanger (Qty. of 10 hangers) |
| ARM-100 | Mobile Swing-Arm Apron Rack - 10 Arms (Swing Left & Right) [White] |
| ARM-G60 | Mobile Swing-Arm Apron Rack - 10 Arms with 6 Glove Holders (Swing Left & Right) [White] |
| ARM-L5 | Mobile Swing-Arm Apron Rack - 5-Arms (Swing Left) [White] |
| ARM-R5 | Mobile Swing-Arm Apron Rack - 5-Arms (Swing Right) [White] |
| ARM-UZ10 | Mobile Z-Base Apron Storage Rack with 10 Steel Spron Hangers |
| ARP-02-61 | Wall Mounted Storage Rack - 2 Pegs [White] |
| ARP-06-61 | Wall Mounted Storage Rack - 6 Pegs [White] |
| ARP-08-61 | Wall Mounted Storage Rack - 8 Pegs [White] |
| ARW-10 | Wall Mounted Swing-Arm Apron Rack - 10-Arms (Swing Left & Right) [White] |
| ARW-L5 | Wall Mounted Swing-Arm Apron Rack - 5-Arms (Swing Left) [White] |
| ARW-R5 | Wall Mounted Swing-Arm Apron Rack - 5-Arms (Swing Right) [White] |
| AS-3R | Blanket Guard - Small (18" x 18")/0.35mm Regular Lead |
| AS-3L | Blanket Guard - Small (18" x 18")/0.35mm Lightweight Lead |
| AS-3N | Blanket Guard - Small (18" x 18")/0.35mm Super-Lite® Lead-Free |
| AM-3R | Blanket Guard - Medium (24" x 24")/0.35mm Regular Lead |
| AM-3L | Blanket Guard - Medium (24" x 24")/0.35mm Lightweight Lead |
| AM-3N | Blanket Guard - Medium (24" x 24")/0.35mm Super-Lite® Lead-Free |
| AL-3R | Blanket Guard - Large (24" x 36")/0.35mm Regular Lead |
| AL-3L | Blanket Guard - Large (24" x 36")/0.35mm Lightweight Lead |
| AL-3N | Blanket Guard - Large (24" x 36")/0.35mm Super-Lite® Lead-Free |
| AX-3R | Blanket Guard - X-Large (24" x 48")/0.35mm Regular Lead |
| AX-3L | Blanket Guard - X-Large (24" x 48")/0.35mm Lightweight Lead |
| AX-3N | Blanket Guard - X-Large (24" x 48")/0.35mm Super-Lite® Lead-Free |
| AS-5R | Blanket Guard - Small (18" x 18")/0.5mm Regular Lead |
| AS-5L | Blanket Guard - Small (18" x 18")/0.5mm Lightweight Lead |
| AS-5N | Blanket Guard - Small (18" x 18")/0.5mm Super-Lite® Lead-Free |
| AM-5R | Blanket Guard - Medium (24" x 24")/0.5mm Regular Lead |
| AM-5L | Blanket Guard - Medium (24" x 24")/0.5mm Lightweight Lead |
| AM-5N | Blanket Guard - Medium (24" x 24")/0.5mm Super-Lite® Lead-Free |
| AL-5R | Blanket Guard - Large (24" x 36")/0.5mm Regular Lead |
| AL-5L | Blanket Guard - Large (24" x 36")/0.5mm Lightweight Lead |
| AL-5N | Blanket Guard - Large (24" x 36")/0.5mm Super-Lite® Lead-Free |
| AX-5R | Blanket Guard - X-Large (24" x 48")/0.5mm Regular Lead |
| AX-5L | Blanket Guard - X-Large (24" x 48")/0.5mm Lightweight Lead |
| AX-5N | Blanket Guard - X-Large (24" x 48")/0.5mm Super-Lite® Lead-Free |
| BA-5R | Breast Guard - Adult Size/0.5mm Regular Lead |
| BA-5L | Breast Guard - Adult Size/0.5mm Lightweight Lead |
| BA-5N | Breast Guard - Adult Size/0.5mm Super-Lite® Lead-Free |
| BC-5R | Breast Guard - Child Size/0.5mm Regular Lead |
| BC-5L | Breast Guard - Child Size/0.5mm Lightweight Lead |
| BC-5N | Breast Guard - Child Size/0.5mm Super-Lite® Lead-Free |
| CC-5R | EZ Pediatric Front Apron - Child Size/0.5mm Regular Lead |
| CC-5L | EZ Pediatric Front Apron - Child Size/0.5mm Lightweight Lead |
| CC-5N | EZ Pediatric Front Apron - Child Size/0.5mm Super-Lite® Lead-Free |
| DA-3R | EZ Dental Drape - Adult Size/0.35mm Regular Lead |
| DA-3L | EZ Dental Drape - Adult Size/0.35mm Lightweight Lead |
| DA-3N | EZ Dental Drape - Adult Size/0.35mm Super-Lite® Lead-Free |
| DC-3R | EZ Dental Drape - Child Size/0.35mm Regular Lead |
| DC-3L | EZ Dental Drape - Child Size/0.35mm Lightweight Lead |
| DC-3N | EZ Dental Drape - Child Size/0.35mm Super-Lite® Lead-Free |
| EP-3R | EZ Front Apron - Petite/0.35mm Regular Lead |
| EP-3L | EZ Front Apron - Petite/0.35mm Lightweight Lead |
| EP-3N | EZ Front Apron - Petite/0.35mm Super-Lite® Lead-Free |
| ES-3R | EZ Front Apron - Small/0.35mm Regular Lead |
| ES-3L | EZ Front Apron - Small/0.35mm Lightweight Lead |
| ES-3N | EZ Front Apron - Small/0.35mm Super-Lite® Lead-Free |
| EM-3R | EZ Front Apron - Medium/0.35mm Regular Lead |
| EM-3L | EZ Front Apron - Medium/0.35mm Lightweight Lead |
| EM-3N | EZ Front Apron - Medium/0.35mm Super-Lite® Lead-Free |
| EL-3R | EZ Front Apron - Large/0.35mm Regular Lead |
| EL-3L | EZ Front Apron - Large/0.35mm Lightweight Lead |
| EL-3N | EZ Front Apron - Large/0.35mm Super-Lite® Lead-Free |
| EX-3R | EZ Front Apron - X-Large/0.35mm Regular Lead |
| EX-3L | EZ Front Apron - X-Large/0.35mm Lightweight Lead |
| EX-3N | EZ Front Apron - X-Large/0.35mm Super-Lite® Lead-Free |
| EZ-3R | EZ Front Apron - 2XL/0.35mm Regular Lead |
| EZ-3L | EZ Front Apron - 2XL/0.35mm Lightweight Lead |
| EZ-3N | EZ Front Apron - 2XL/0.35mm Super-Lite® Lead-Free |
| E3-3R | EZ Front Apron - 3XL/0.35mm Regular Lead |

**PART NUMBER****DESCRIPTION**

| | |
|---------------------|---|
| E3-3L | EZ Front Apron - 3XL/0.35mm Lightweight Lead |
| E3-3N | EZ Front Apron - 3XL/0.35mm Super-Lite® Lead-Free |
| EP-5R | EZ Front Apron - Petite/0.5mm Regular Lead |
| EP-5L | EZ Front Apron - Petite/0.5mm Lightweight Lead |
| EP-5N | EZ Front Apron - Petite/0.5mm Super-Lite® Lead-Free |
| ES-5R | EZ Front Apron - Small/0.5mm Regular Lead |
| ES-5L | EZ Front Apron - Small/0.5mm Lightweight Lead |
| ES-5N | EZ Front Apron - Small/0.5mm Super-Lite® Lead-Free |
| EM-5R | EZ Front Apron - Medium/0.5mm Regular Lead |
| EM-5L | EZ Front Apron - Medium/0.5mm Lightweight Lead |
| EM-5N | EZ Front Apron - Medium/0.5mm Super-Lite® Lead-Free |
| EL-5R | EZ Front Apron - Large/0.5mm Regular Lead |
| EL-5L | EZ Front Apron - Large/0.5mm Lightweight Lead |
| EL-5N | EZ Front Apron - Large/0.5mm Super-Lite® Lead-Free |
| EX-5R | EZ Front Apron - X-Large/0.5mm Regular Lead |
| EX-5L | EZ Front Apron - X-Large/0.5mm Lightweight Lead |
| EX-5N | EZ Front Apron - X-Large/0.5mm Super-Lite® Lead-Free |
| E2-5R | EZ Front Apron - 2XL/0.5mm Regular Lead |
| E2-5L | EZ Front Apron - 2XL/0.5mm Lightweight Lead |
| E2-5N | EZ Front Apron - 2XL/0.5mm Super-Lite® Lead-Free |
| E3-5R | EZ Front Apron - 3XL/0.5mm Regular Lead |
| E3-5L | EZ Front Apron - 3XL/0.5mm Lightweight Lead |
| E3-5N | EZ Front Apron - 3XL/0.5mm Super-Lite® Lead-Free |
| FLB-52 | Flexible Lead Blocker - 5" x 12" (1mm Pb equivalency) |
| FLB-58 | Flexible Lead Blocker - 5" x 8" (1mm Pb equivalency) |
| FLB-61 | Flexible Lead Blocker - 6" x 10" (1mm Pb equivalency) |
| FLB-71 | Flexible Lead Blocker - 7" x 11" (1mm Pb equivalency) |
| FLB-77 | Flexible Lead Blocker - 7" x 17" (1mm Pb equivalency) |
| FLB-78 | Flexible Lead Blocker Bundle (1 each of all 5 Sizes) |
| FP-3R | EZ Comfort-Flex Front Apron - Petite/0.35mm Regular Lead |
| FP-3L | EZ Comfort-Flex Front Apron - Petite/0.35mm Lightweight Lead |
| FP-3N | EZ Comfort-Flex Front Apron - Petite/0.35mm Super-Lite® Lead-Free |
| FS-3R | EZ Comfort-Flex Front Apron - Small/0.35mm Regular Lead |
| FS-3L | EZ Comfort-Flex Front Apron - Small/0.35mm Lightweight Lead |
| FS-3N | EZ Comfort-Flex Front Apron - Small/0.35mm Super-Lite® Lead-Free |
| FM-3R | EZ Comfort-Flex Front Apron - Medium/0.35mm Regular Lead |
| FM-3L | EZ Comfort-Flex Front Apron - Medium/0.35mm Lightweight Lead |
| FM-3N | EZ Comfort-Flex Front Apron - Medium/0.35mm Super-Lite® Lead-Free |
| FL-3R | EZ Comfort-Flex Front Apron - Large/0.35mm Regular Lead |
| FL-3L | EZ Comfort-Flex Front Apron - Large/0.35mm Lightweight Lead |
| FL-3N | EZ Comfort-Flex Front Apron - Large/0.35mm Super-Lite® Lead-Free |
| FX-3R | EZ Comfort-Flex Front Apron - X-Large/0.35mm Regular Lead |
| FX-3L | EZ Comfort-Flex Front Apron - X-Large/0.35mm Lightweight Lead |
| FX-3N | EZ Comfort-Flex Front Apron - X-Large/0.35mm Super-Lite® Lead-Free |
| F2-3R | EZ Comfort-Flex Front Apron - 2XL/0.35mm Regular Lead |
| F2-3L | EZ Comfort-Flex Front Apron - 2XL/0.35mm Lightweight Lead |
| F2-3N | EZ Comfort-Flex Front Apron - 2XL/0.35mm Super-Lite® Lead-Free |
| F3-3R | EZ Comfort-Flex Front Apron - 3XL/0.35mm Regular Lead |
| F3-3L | EZ Comfort-Flex Front Apron - 3XL/0.35mm Lightweight Lead |
| F3-3N | EZ Comfort-Flex Front Apron - 3XL/0.35mm Super-Lite® Lead-Free |
| FP-5R | EZ Comfort-Flex Front Apron - Petite/0.5mm Regular Lead |
| FP-5L | EZ Comfort-Flex Front Apron - Petite/0.5mm Lightweight Lead |
| FP-5N | EZ Comfort-Flex Front Apron - Petite/0.5mm Super-Lite® Lead-Free |
| FS-5R | EZ Comfort-Flex Front Apron - Small/0.5mm Regular Lead |
| FS-5L | EZ Comfort-Flex Front Apron - Small/0.5mm Lightweight Lead |
| FS-5N | EZ Comfort-Flex Front Apron - Small/0.5mm Super-Lite® Lead-Free |
| FM-5R | EZ Comfort-Flex Front Apron - Medium/0.5mm Regular Lead |
| FM-5L | EZ Comfort-Flex Front Apron - Medium/0.5mm Lightweight Lead |
| FM-5N | EZ Comfort-Flex Front Apron - Medium/0.5mm Super-Lite® Lead-Free |
| FL-5R | EZ Comfort-Flex Front Apron - Large/0.5mm Regular Lead |
| FL-5L | EZ Comfort-Flex Front Apron - Large/0.5mm Lightweight Lead |
| FL-5N | EZ Comfort-Flex Front Apron - Large/0.5mm Super-Lite® Lead-Free |
| FX-5R | EZ Comfort-Flex Front Apron - X-Large/0.5mm Regular Lead |
| FX-5L | EZ Comfort-Flex Front Apron - X-Large/0.5mm Lightweight Lead |
| FX-5N | EZ Comfort-Flex Front Apron - X-Large/0.5mm Super-Lite® Lead-Free |
| F2-5R | EZ Comfort-Flex Front Apron - 2XL/0.5mm Regular Lead |
| F2-5L | EZ Comfort-Flex Front Apron - 2XL/0.5mm Lightweight Lead |
| F2-5N | EZ Comfort-Flex Front Apron - 2XL/0.5mm Super-Lite® Lead-Free |
| F3-5R | EZ Comfort-Flex Front Apron - 3XL/0.5mm Regular Lead |
| F3-5L | EZ Comfort-Flex Front Apron - 3XL/0.5mm Lightweight Lead |
| F3-5N | EZ Comfort-Flex Front Apron - 3XL/0.5mm Super-Lite® Lead-Free |
| GS-5R | Gonadal Guard - Small/0.5mm Regular Lead |
| GS-5L | Gonadal Guard - Small/0.5mm Lightweight Lead |
| GS-5N | Gonadal Guard - Small/0.5mm Super-Lite® Lead-Free |
| GM-5R | Gonadal Guard - Medium/0.5mm Regular Lead |
| GM-5L | Gonadal Guard - Medium/0.5mm Lightweight Lead |
| GM-5N | Gonadal Guard - Medium/0.5mm Super-Lite® Lead-Free |
| GL-5R | Gonadal Guard - Large/0.5mm Regular Lead |
| GL-5L | Gonadal Guard - Large/0.5mm Lightweight Lead |
| GL-5N | Gonadal Guard - Large/0.5mm Super-Lite® Lead-Free |
| GB-5R | Gonadal Guard - Bundle/0.5mm Regular Lead (1 each - S, M, L) |
| GB-5L | Gonadal Guard - Bundle/0.5mm Lightweight Lead (1 each - S, M, L) |
| GB-5N | Gonadal Guard - Bundle/0.5mm Super-Lite® Lead-Free (1 each - S, M, L) |
| H1978BL | Mobile Z-Base Apron Storage Rack |
| IS-5R | Scolio Guard - Standard/0.5mm Regular Lead |
| LAP-BNDL-B | Lap Guard Half Apron Room Bundle - Buckle Closure (1 Each - S, M, L, XL/Set colors/0.5mm Reg. Lead; ARP-02) |
| LAP-BNDL-B-E | Lap Guard Half Apron Room Bundle - Buckle Closure & Embroidery (1 each - S, M, L, XL/Set colors/0.5mm Reg. Lead; ARP-02) |
| LAP-BNDL-V | Lap Guard Half Apron Room Bundle - Hook & Loop Closure (1 each - S, M, L, XL/Set colors/0.5mm Reg. Lead; ARP-02) |
| LAP-BNDL-V-E | Lap Guard Half Apron Room Bundle - Hook & Loop Closure & Embroidery (1 each - S, M, L, XL/Set colors/0.5mm Reg. Lead; ARP-02) |
| LB-2430 | Standard Leaded Glass Mobile X-Ray Barriers - 30 x 24 Window/33 x 75 |
| LB-3048 | Standard Leaded Glass Mobile X-Ray Barriers - 30 x 48 Window/33 x 75 |
| LB-3060 | Standard Leaded Glass Mobile X-Ray Barriers - 30 x 60 Window/33 x 75 |
| LB-3036 | Standard Leaded Glass Mobile X-Ray Barriers - 36 x 30 Window/33 x 75 |
| LB-3648 | Specialty Leaded Glass Mobile X-Ray Barriers - 48 x 36 Window/52.5 x 75 |



Index

PART NUMBER

DESCRIPTION

| | |
|---------------------|--|
| LB-3672 | Specialty Leaded Glass Mobile X-Ray Barriers - 72 x 36 Window/75.5 x 75 |
| LB-7429 | Adjustable Height Leaded Glass Mobile X-Ray Barriers - 24 x 24 Window/31 x 41 Opaque Panel/31 x 70 |
| LB-1012-2472 | Compact Window Leaded Glass Mobile X-Ray Barriers - 12 x 10 Window/24 x 72 |
| LB-1012-3072 | Compact Window Leaded Glass Mobile X-Ray Barriers - 12 x 10 Window/30 x 72 |
| LB-1012-3672 | Compact Window Leaded Glass Mobile X-Ray Barriers - 12 x 10 Window/36 x 72 |
| LP-3R | Lap Guard Half Apron - Petite/0.35mm Regular Lead |
| LP-3L | Lap Guard Half Apron - Petite/0.35mm Lightweight Lead |
| LP-3N | Lap Guard Half Apron - Petite/0.35mm Super-Lite® Lead-Free |
| LS-3R | Lap Guard Half Apron - Small/0.35mm Regular Lead |
| LS-3L | Lap Guard Half Apron - Small/0.35mm Lightweight Lead |
| LS-3N | Lap Guard Half Apron - Small/0.35mm Super-Lite® Lead-Free |
| LM-3R | Lap Guard Half Apron - Medium/0.35mm Regular Lead |
| LM-3L | Lap Guard Half Apron - Medium/0.35mm Lightweight Lead |
| LM-3N | Lap Guard Half Apron - Medium/0.35mm Super-Lite® Lead-Free |
| LL-3R | Lap Guard Half Apron - Large/0.35mm Regular Lead |
| LL-3L | Lap Guard Half Apron - Large/0.35mm Lightweight Lead |
| LL-3N | Lap Guard Half Apron - Large/0.35mm Super-Lite® Lead-Free |
| LX-3R | Lap Guard Half Apron - X-Large/0.35mm Regular Lead |
| LX-3L | Lap Guard Half Apron - X-Large/0.35mm Lightweight Lead |
| LX-3N | Lap Guard Half Apron - X-Large/0.35mm Super-Lite® Lead-Free |
| L2-3R | Lap Guard Half Apron - 2XL/0.35mm Regular Lead |
| L2-3L | Lap Guard Half Apron - 2XL/0.35mm Lightweight Lead |
| L2-3N | Lap Guard Half Apron - 2XL/0.35mm Super-Lite® Lead-Free |
| LP-5R | Lap Guard Half Apron - Petite/0.5mm Regular Lead |
| LP-5L | Lap Guard Half Apron - Petite/0.5mm Lightweight Lead |
| LP-5N | Lap Guard Half Apron - Petite/0.5mm Super-Lite® Lead-Free |
| LS-5R | Lap Guard Half Apron - Small/0.5mm Regular Lead |
| LS-5L | Lap Guard Half Apron - Small/0.5mm Lightweight Lead |
| LS-5N | Lap Guard Half Apron - Small/0.5mm Super-Lite® Lead-Free |
| LM-5R | Lap Guard Half Apron - Medium/0.5mm Regular Lead |
| LM-5L | Lap Guard Half Apron - Medium/0.5mm Lightweight Lead |
| LM-5N | Lap Guard Half Apron - Medium/0.5mm Super-Lite® Lead-Free |
| LL-5R | Lap Guard Half Apron - Large/0.5mm Regular Lead |
| LL-5L | Lap Guard Half Apron - Large/0.5mm Lightweight Lead |
| LL-5N | Lap Guard Half Apron - Large/0.5mm Super-Lite® Lead-Free |
| LX-5R | Lap Guard Half Apron - X-Large/0.5mm Regular Lead |
| LX-5L | Lap Guard Half Apron - X-Large/0.5mm Lightweight Lead |
| LX-5N | Lap Guard Half Apron - X-Large/0.5mm Super-Lite® Lead-Free |
| L2-5R | Lap Guard Half Apron - 2XL/0.5mm Regular Lead |
| L2-5L | Lap Guard Half Apron - 2XL/0.5mm Lightweight Lead |
| L2-5N | Lap Guard Half Apron - 2XL/0.5mm Super-Lite® Lead-Free |
| LPS-H3636 | Premium H-Base Mobile Shield - 36 x 36/0.5mm Reg. Lead/5-Star Base |
| LPS-H4848 | Premium H-Base Mobile Shield - 48 x 48/0.5mm Reg. Lead/5-Star Base |
| LPS-S2424 | Economy Star-Base Mobile Shield - 24 x 24/0.5mm Reg. Lead/5-Star Base |
| LPS-S2436 | Economy Star-Base Mobile Shield - 24 x 36/0.5mm Reg. Lead/5-Star Base |
| LPS-S2448 | Economy Star-Base Mobile Shield - 24 x 48/0.5mm Reg. Lead/5-Star Base |
| LPSG-S2424 | Economy Star-Base Mobile Shield - 24 x 24/0.5mm Super-Lite® Lead-Free/5-Star Base |
| LPSG-S2436 | Economy Star-Base Mobile Shield - 24 x 36/0.5mm Super-Lite® Lead-Free/5-Star Base |
| LPSG-S2448 | Economy Star-Base Mobile Shield - 24 x 48/0.5mm Super-Lite® Lead-Free/5-Star Base |
| LPS-T2424S | Standard T-Base Mobile Shield - 24 x 24/0.5mm Reg. Lead/T-Base |
| LPS-T2430S | Standard T-Base Mobile Shield - 24 x 30/0.5mm Reg. Lead/T-Base |
| LPS-T2436S | Standard T-Base Mobile Shield - 24 x 36/0.5mm Reg. Lead/T-Base |
| LPS-T2448S | Standard T-Base Mobile Shield - 24 x 48/0.5mm Reg. Lead/T-Base |
| LPS-T3030S | Standard T-Base Mobile Shield - 30 x 30/0.5mm Reg. Lead/T-Base |
| LPS-T3036S | Standard T-Base Mobile Shield - 30 x 36/0.5mm Reg. Lead/T-Base |
| LPS-T3042S | Standard T-Base Mobile Shield - 30 x 42/0.5mm Reg. Lead/T-Base |
| MP-3L | EZ Full Wrap Apron - Petite/0.35mm Lightweight Lead |
| MP-3N | EZ Full Wrap Apron - Petite/0.35mm Super-Lite® Lead-Free |
| MS-3L | EZ Full Wrap Apron - Small/0.35mm Lightweight Lead |
| MS-3N | EZ Full Wrap Apron - Small/0.35mm Super-Lite® Lead-Free |
| MM-3L | EZ Full Wrap Apron - Medium/0.35mm Lightweight Lead |
| MM-3N | EZ Full Wrap Apron - Medium/0.35mm Super-Lite® Lead-Free |
| ML-3L | EZ Full Wrap Apron - Large/0.35mm Lightweight Lead |
| ML-3N | EZ Full Wrap Apron - Large/0.35mm Super-Lite® Lead-Free |
| MX-3L | EZ Full Wrap Apron - X-Large/0.35mm Lightweight Lead |
| MX-3N | EZ Full Wrap Apron - X-Large/0.35mm Super-Lite® Lead-Free |
| M2-3L | EZ Full Wrap Apron - 2XL/0.35mm Lightweight Lead |
| M2-3N | EZ Full Wrap Apron - 2XL/0.35mm Super-Lite® Lead-Free |
| M3-3L | EZ Full Wrap Apron - 3XL/0.35mm Lightweight Lead |
| M3-3N | EZ Full Wrap Apron - 3XL/0.35mm Super-Lite® Lead-Free |
| MP-5L | EZ Full Wrap Apron - Petite/0.5mm Lightweight Lead |
| MP-5N | EZ Full Wrap Apron - Petite/0.5mm Super-Lite® Lead-Free |
| MS-5L | EZ Full Wrap Apron - Small/0.5mm Lightweight Lead |
| MS-5N | EZ Full Wrap Apron - Small/0.5mm Super-Lite® Lead-Free |
| MM-5L | EZ Full Wrap Apron - Medium/0.5mm Lightweight Lead |
| MM-5N | EZ Full Wrap Apron - Medium/0.5mm Super-Lite® Lead-Free |
| ML-5L | EZ Full Wrap Apron - Large/0.5mm Lightweight Lead |
| ML-5N | EZ Full Wrap Apron - Large/0.5mm Super-Lite® Lead-Free |
| MX-5L | EZ Full Wrap Apron - X-Large/0.5mm Lightweight Lead |
| MX-5N | EZ Full Wrap Apron - X-Large/0.5mm Super-Lite® Lead-Free |
| M2-5L | EZ Full Wrap Apron - 2XL/0.5mm Lightweight Lead |
| M2-5N | EZ Full Wrap Apron - 2XL/0.5mm Super-Lite® Lead-Free |
| M3-5L | EZ Full Wrap Apron - 3XL/0.5mm Lightweight Lead |
| M3-5N | EZ Full Wrap Apron - 3XL/0.5mm Super-Lite® Lead-Free |
| NA-3R | EZ Panoramic Dental Drape - Adult Size/0.35mm Regular Lead |
| NA-3L | EZ Panoramic Dental Drape - Adult Size/0.35mm Lightweight Lead |
| NA-3N | EZ Panoramic Dental Drape - Adult Size/0.35mm Super-Lite® Lead-Free |
| OP-3R | EZ Release Comfort OR Front Apron - Petite/0.35mm Regular Lead |
| OP-3L | EZ Release Comfort OR Front Apron - Petite/0.35mm Lightweight Lead |
| OP-3N | EZ Release Comfort OR Front Apron - Petite/0.35mm Super-Lite® Lead-Free |
| OS-3R | EZ Release Comfort OR Front Apron - Small/0.35mm Regular Lead |
| OS-3L | EZ Release Comfort OR Front Apron - Small/0.35mm Lightweight Lead |
| OS-3N | EZ Release Comfort OR Front Apron - Small/0.35mm Super-Lite® Lead-Free |
| OM-3R | EZ Release Comfort OR Front Apron - Medium/0.35mm Regular Lead |

**PART NUMBER****DESCRIPTION**

| | |
|--------------------------|--|
| OM-3L | EZ Release Comfort OR Front Apron - Medium/0.35mm Lightweight Lead |
| OM-3N | EZ Release Comfort OR Front Apron - Medium/0.35mm Super-Lite® Lead-Free |
| OL-3R | EZ Release Comfort OR Front Apron - Large/0.35mm Regular Lead |
| OL-3L | EZ Release Comfort OR Front Apron - Large/0.35mm Lightweight Lead |
| OL-3N | EZ Release Comfort OR Front Apron - Large/0.35mm Super-Lite® Lead-Free |
| OX-3R | EZ Release Comfort OR Front Apron - X-Large/0.35mm Regular Lead |
| OX-3L | EZ Release Comfort OR Front Apron - X-Large/0.35mm Lightweight Lead |
| OX-3N | EZ Release Comfort OR Front Apron - X-Large/0.35mm Super-Lite® Lead-Free |
| O2-3R | EZ Release Comfort OR Front Apron - 2XL/0.35mm Regular Lead |
| O2-3L | EZ Release Comfort OR Front Apron - 2XL/0.35mm Lightweight Lead |
| O2-3N | EZ Release Comfort OR Front Apron - 2XL/0.35mm Super-Lite® Lead-Free |
| O3-3R | EZ Release Comfort OR Front Apron - 3XL/0.35mm Regular Lead |
| O3-3L | EZ Release Comfort OR Front Apron - 3XL/0.35mm Lightweight Lead |
| O3-3N | EZ Release Comfort OR Front Apron - 3XL/0.35mm Super-Lite® Lead-Free |
| OP-5R | EZ Release Comfort OR Front Apron - Petite/0.5mm Regular Lead |
| OP-5L | EZ Release Comfort OR Front Apron - Petite/0.5mm Lightweight Lead |
| OP-5N | EZ Release Comfort OR Front Apron - Petite/0.5mm Super-Lite® Lead-Free |
| O5-5R | EZ Release Comfort OR Front Apron - Small/0.5mm Regular Lead |
| O5-5L | EZ Release Comfort OR Front Apron - Small/0.5mm Lightweight Lead |
| O5-5N | EZ Release Comfort OR Front Apron - Small/0.5mm Super-Lite® Lead-Free |
| OM-5R | EZ Release Comfort OR Front Apron - Medium/0.5mm Regular Lead |
| OM-5L | EZ Release Comfort OR Front Apron - Medium/0.5mm Lightweight Lead |
| OM-5N | EZ Release Comfort OR Front Apron - Medium/0.5mm Super-Lite® Lead-Free |
| OL-5R | EZ Release Comfort OR Front Apron - Large/0.5mm Regular Lead |
| OL-5L | EZ Release Comfort OR Front Apron - Large/0.5mm Lightweight Lead |
| OL-5N | EZ Release Comfort OR Front Apron - Large/0.5mm Super-Lite® Lead-Free |
| OX-5R | EZ Release Comfort OR Front Apron - X-Large/0.5mm Regular Lead |
| OX-5L | EZ Release Comfort OR Front Apron - X-Large/0.5mm Lightweight Lead |
| OX-5N | EZ Release Comfort OR Front Apron - X-Large/0.5mm Super-Lite® Lead-Free |
| O2-5R | EZ Release Comfort OR Front Apron - 2XL/0.5mm Regular Lead |
| O2-5L | EZ Release Comfort OR Front Apron - 2XL/0.5mm Lightweight Lead |
| O2-5N | EZ Release Comfort OR Front Apron - 2XL/0.5mm Super-Lite® Lead-Free |
| O3-5R | EZ Release Comfort OR Front Apron - 3XL/0.5mm Regular Lead |
| O3-5L | EZ Release Comfort OR Front Apron - 3XL/0.5mm Lightweight Lead |
| O3-5N | EZ Release Comfort OR Front Apron - 3XL/0.5mm Super-Lite® Lead-Free |
| PAD-R2 | Wall Mounted Table Pad Storage Rack |
| PATCH | Removable Embroidery Patch |
| PS-1L | EZ Pregnancy Front Apron - Standard Size/1.0mm Lightweight Lead |
| PS-1N | EZ Pregnancy Front Apron - Standard Size/1.0mm Super-Lite® Lead-Free |
| PT-1L | EZ Pregnancy Front Apron - Full Size/1.0mm Lightweight Lead |
| PT-1N | EZ Pregnancy Front Apron - Full Size/1.0mm Super-Lite® Lead-Free |
| RPAK1 | Protective Apparel Recycling Box - 1 (Single) Box [Non-Discounted item] |
| RPAK5 | Protective Apparel Recycling Box - 5 Boxes [Non-Discounted item] |
| RG-1205-BK | Rugged Radiation Safety Glasses - Black |
| RG-1205-BL | Rugged Radiation Safety Glasses - Blue |
| RG-15011-BKC-50SS | Premium Radiation Safety Glasses - Black Crystal |
| RG-15011-BKY-50SS | Premium Radiation Safety Glasses - Black Green |
| RG-15011-CR-50SS | Premium Radiation Safety Glasses - Crystal Red |
| RG-15011-CC-50SS | Premium Radiation Safety Glasses - Crystal Clear |
| RG-15011-NVC-50SS | Premium Radiation Safety Glasses - Navy Clear |
| RG-16001-BKBL | Deluxe Radiation Safety Glasses - Black/Blue |
| RG-208-BK | Ultra-Guard Radiation Safety Glasses - Plano Lens (Black Frame) |
| RG-208-S | Ultra-Guard Radiation Safety Glasses - Plano Lens (Silver Frame) |
| RG-208-R | Ultra-Guard Radiation Safety Glasses - Plano Lens (Red Frame) |
| RG-208-TA | Ultra-Guard Radiation Safety Glasses - Plano Lens (Taupe Frame) |
| RG-208-PG | Ultra-Guard Radiation Safety Glasses - Plano Lens (Purple/Gray Frame) |
| RG-208-BY | Ultra-Guard Radiation Safety Glasses - Plano Lens (Blue/Yellow Frame) |
| RG-208-PK | Ultra-Guard Radiation Safety Glasses - Plano Lens (Pink Frame) |
| RG-33-BK-50SS | Cover-Guard Radiation Safety Glasses - Plano Lens (Black Frame) |
| RG-33-T-50SS | Cover-Guard Radiation Safety Glasses - Plano Lens (Tortoise Frame) |
| RG-33-W-50SS | Cover-Guard Radiation Safety Glasses - Plano Lens (White Frame) |
| RG-F10-BB-50SS | Economy Radiation Safety Glasses - Blue Black |
| RG-F10-BY-50SS | Economy Radiation Safety Glasses - Black Yellow |
| RG-F10-CLR-50SS | Economy Radiation Safety Glasses - Black/Yellow Clear |
| RG-F126-BK-50SS | Standard Radiation Safety Glasses - Black |
| RG-NI-FJ1994-060 | Nike Brazen Boost Radiation Safety Glasses - Matte Anthracite |
| RG-NI-FJ1978-451 | Nike Brazen Boost Radiation Safety Glasses - Matte Dark Obsidian |
| RG-NI-FJ1975-010 | Nike Brazen Boost Radiation Safety Glasses - Matte Black/White |
| RG-NI-FJ1975-021 | Nike Brazen Boost Radiation Safety Glasses - Matte Dark Gray/White |
| RG-NI-FJ1985-012 | Nike Brazen Shadow Radiation Safety Glasses - Dark Gray/Gray |
| RG-NI-FJ1987-451 | Nike Brazen Shadow Radiation Safety Glasses - Matte Dark Obsidian |
| RG-NI-FJ1985-060 | Nike Brazen Shadow Radiation Safety Glasses - Matte Anthracite/Gray |
| RG-NI-FJ1985-010 | Nike Brazen Shadow Radiation Safety Glasses - Matte Black/White |
| RG-NI-FJ1985-021 | Nike Brazen Shadow Radiation Safety Glasses - Matte Dark Gray/Red |
| RG-NI-EV0571-001 | Nike Brazen Radiation Safety Glasses - Black |
| RG-NI-EV0758-049 | Nike Brazen Boost Radiation Safety Glasses - Matte Black/Military Blue |
| RG-Q100-BK-50SS | Convertible Radiation Safety Glasses - Black/Clear [Large] |
| RG-Q200-BK-50SS | Convertible Radiation Safety Glasses - Glossy Black [Medium] |
| RG-Q200-BKPK-50SS | Convertible Radiation Safety Glasses - Blue/Pink [Medium] |
| RG-Q200-PUR-50SS | Convertible Radiation Safety Glasses - Purple [Medium] |
| RG-Q300-BK-50SS | Convertible Radiation Safety Glasses - Matte Black [Small] |
| RX-1L | EZ Pregnancy Lap Guard Half Apron - 1.0mm Lightweight Lead |
| RX-1N | EZ Pregnancy Lap Guard Half Apron - 1.0mm Super-Lite® Lead-Free |
| SP-3R | EZ Full Wrap Skirt - Petite/0.35mm Regular Lead |
| SP-3L | EZ Full Wrap Skirt - Petite/0.35mm Lightweight Lead |
| SP-3N | EZ Full Wrap Skirt - Petite/0.35mm Super-Lite® Lead-Free |
| SS-3R | EZ Full Wrap Skirt - Small/0.35mm Regular Lead |
| SS-3L | EZ Full Wrap Skirt - Small/0.35mm Lightweight Lead |
| SS-3N | EZ Full Wrap Skirt - Small/0.35mm Super-Lite® Lead-Free |
| SM-3R | EZ Full Wrap Skirt - Medium/0.35mm Regular Lead |
| SM-3L | EZ Full Wrap Skirt - Medium/0.35mm Lightweight Lead |
| SM-3N | EZ Full Wrap Skirt - Medium/0.35mm Super-Lite® Lead-Free |
| SL-3R | EZ Full Wrap Skirt - Large/0.35mm Regular Lead |
| SL-3L | EZ Full Wrap Skirt - Large/0.35mm Lightweight Lead |



Index

PART NUMBER

DESCRIPTION

| | |
|------------------|---|
| SX-3R | EZ Full Wrap Skirt - X-Large/0.35mm Regular Lead |
| SX-3L | EZ Full Wrap Skirt - X-Large/0.35mm Lightweight Lead |
| SX-3N | EZ Full Wrap Skirt - X-Large/0.35mm Super-Lite® Lead-Free |
| S2-3R | EZ Full Wrap Skirt - 2XL/0.35mm Regular Lead |
| S2-3L | EZ Full Wrap Skirt - 2XL/0.35mm Lightweight Lead |
| S2-3N | EZ Full Wrap Skirt - 2XL/0.35mm Super-Lite® Lead-Free |
| S3-3R | EZ Full Wrap Skirt - 3XL/0.35mm Regular Lead |
| S3-3L | EZ Full Wrap Skirt - 3XL/0.35mm Lightweight Lead |
| S3-3N | EZ Full Wrap Skirt - 3XL/0.35mm Super-Lite® Lead-Free |
| SP-5R | EZ Full Wrap Skirt - Petite/0.5mm Regular Lead |
| SP-5L | EZ Full Wrap Skirt - Petite/0.5mm Lightweight Lead |
| SP-5N | EZ Full Wrap Skirt - Petite/0.5mm Super-Lite® Lead-Free |
| SS-5R | EZ Full Wrap Skirt - Small/0.5mm Regular Lead |
| SS-5L | EZ Full Wrap Skirt - Small/0.5mm Lightweight Lead |
| SS-5N | EZ Full Wrap Skirt - Small/0.5mm Super-Lite® Lead-Free |
| SM-5R | EZ Full Wrap Skirt - Medium/0.5mm Regular Lead |
| SM-5L | EZ Full Wrap Skirt - Medium/0.5mm Lightweight Lead |
| SM-5N | EZ Full Wrap Skirt - Medium/0.5mm Super-Lite® Lead-Free |
| SL-5R | EZ Full Wrap Skirt - Large/0.5mm Regular Lead |
| SL-5L | EZ Full Wrap Skirt - Large/0.5mm Lightweight Lead |
| SL-5N | EZ Full Wrap Skirt - Large/0.5mm Super-Lite® Lead-Free |
| SX-5R | EZ Full Wrap Skirt - X-Large/0.5mm Regular Lead |
| SX-5L | EZ Full Wrap Skirt - X-Large/0.5mm Lightweight Lead |
| SX-5N | EZ Full Wrap Skirt - X-Large/0.5mm Super-Lite® Lead-Free |
| S2-5R | EZ Full Wrap Skirt - 2XL/0.5mm Regular Lead |
| S2-5L | EZ Full Wrap Skirt - 2XL/0.5mm Lightweight Lead |
| S2-5N | EZ Full Wrap Skirt - 2XL/0.5mm Super-Lite® Lead-Free |
| S3-5R | EZ Full Wrap Skirt - 3XL/0.5mm Regular Lead |
| S3-5L | EZ Full Wrap Skirt - 3XL/0.5mm Lightweight Lead |
| S3-5N | EZ Full Wrap Skirt - 3XL/0.5mm Super-Lite® Lead-Free |
| TD1-18-11 | Leaded Table Drape - Single 18" x 12" Panel (L x W)/0.5mm Reg. Lead/11-Royal Blue |
| TD1-18-33 | Leaded Table Drape - Single 18" x 12" Panel (L x W)/0.5mm Reg. Lead/33-Black |
| TD1-24-11 | Leaded Table Drape - Single 24" x 12" Panel (L x W)/0.5mm Reg. Lead/11-Royal Blue |
| TD1-24-33 | Leaded Table Drape - Single 24" x 12" Panel (L x W)/0.5mm Reg. Lead/33-Black |
| TD1-30-11 | Leaded Table Drape - Single 30" x 12" Panel (L x W)/0.5mm Reg. Lead/11-Royal Blue |
| TD1-30-33 | Leaded Table Drape - Single 30" x 12" Panel (L x W)/0.5mm Reg. Lead/33-Black |
| TD1-36-11 | Leaded Table Drape - Single 36" x 12" Panel (L x W)/0.5mm Reg. Lead/11-Royal Blue |
| TD1-36-33 | Leaded Table Drape - Single 36" x 12" Panel (L x W)/0.5mm Reg. Lead/33-Black |
| TDHS | Table Drape Hanging Straps - Set of 2 [8" Hook & Loop Straps] |
| TL-1-24 | Table Drape Adhesive Table Liner - Single 24" x 1" Strip (L x W)/Black |
| TL-1-48 | Table Drape Adhesive Table Liner - Single 48" x 1" Strip (L x W)/Black |
| TS-3R | Thyroid Guard - Full/0.35mm Regular Lead |
| TS-3L | Thyroid Guard - Full/0.35mm Lightweight Lead |
| TS-3N | Thyroid Guard - Full/0.35mm Super-Lite® Lead-Lead |
| TS-5R | Thyroid Guard - Full/0.5mm Regular Lead |
| TS-5L | Thyroid Guard - Full/0.5mm Lightweight Lead |
| TS-5N | Thyroid Guard - Full/0.5mm Super-Lite® Lead-Lead |
| TH-3R | Thyroid Guard - Mid-Binding/0.35mm Regular Lead |
| TH-3L | Thyroid Guard - Mid-Binding/0.35mm Lightweight Lead |
| TH-3N | Thyroid Guard - Mid-Binding/0.35mm Super-Lite® Lead-Lead |
| TH-5R | Thyroid Guard - Mid-Binding/0.5mm Regular Lead |
| TH-5L | Thyroid Guard - Mid-Binding/0.5mm Lightweight Lead |
| TH-5N | Thyroid Guard - Mid-Binding/0.5mm Super-Lite® Lead-Lead |
| TN-3R | Thyroid Guard - No Binding/0.35mm Regular Lead |
| TN-3L | Thyroid Guard - No Binding/0.35mm Lightweight Lead |
| TN-3N | Thyroid Guard - No Binding/0.35mm Super-Lite® Lead-Lead |
| TN-5R | Thyroid Guard - No Binding/0.5mm Regular Lead |
| TN-5L | Thyroid Guard - No Binding/0.5mm Lightweight Lead |
| TN-5N | Thyroid Guard - No Binding/0.5mm Super-Lite® Lead-Lead |
| TM-5R | Thyroid Guard - Mammography/0.5mm Regular Lead |
| TM-5L | Thyroid Guard - Mammography/0.5mm Lightweight Lead |
| TM-5N | Thyroid Guard - Mammography/0.5mm Super-Lite® Lead-Lead |
| TP-5R | Thyroid Guard - Pediatric/0.5mm Regular Lead |
| TP-5L | Thyroid Guard - Pediatric/0.5mm Lightweight Lead |
| TP-5N | Thyroid Guard - Pediatric/0.5mm Super-Lite® Lead-Lead |
| UP-3R | EZ Release Surgery Front Apron - Petite/0.35mm Regular Lead |
| UP-3L | EZ Release Surgery Front Apron - Petite/0.35mm Lightweight Lead |
| UP-3N | EZ Release Surgery Front Apron - Petite/0.35mm Super-Lite® Lead-Free |
| US-3R | EZ Release Surgery Front Apron - Small/0.35mm Regular Lead |
| US-3L | EZ Release Surgery Front Apron - Small/0.35mm Lightweight Lead |
| US-3N | EZ Release Surgery Front Apron - Small/0.35mm Super-Lite® Lead-Free |
| UM-3R | EZ Release Surgery Front Apron - Medium/0.35mm Regular Lead |
| UM-3L | EZ Release Surgery Front Apron - Medium/0.35mm Lightweight Lead |
| UM-3N | EZ Release Surgery Front Apron - Medium/0.35mm Super-Lite® Lead-Free |
| UL-3R | EZ Release Surgery Front Apron - Large/0.35mm Regular Lead |
| UL-3L | EZ Release Surgery Front Apron - Large/0.35mm Lightweight Lead |
| UL-3N | EZ Release Surgery Front Apron - Large/0.35mm Super-Lite® Lead-Free |
| UX-3R | EZ Release Surgery Front Apron - X-Large/0.35mm Regular Lead |
| UX-3L | EZ Release Surgery Front Apron - X-Large/0.35mm Lightweight Lead |
| UX-3N | EZ Release Surgery Front Apron - X-Large/0.35mm Super-Lite® Lead-Free |
| U2-3R | EZ Release Surgery Front Apron - 2XL/0.35mm Regular Lead |
| U2-3L | EZ Release Surgery Front Apron - 2XL/0.35mm Lightweight Lead |
| U2-3N | EZ Release Surgery Front Apron - 2XL/0.35mm Super-Lite® Lead-Free |
| U3-3R | EZ Release Surgery Front Apron - 3XL/0.35mm Regular Lead |
| U3-3L | EZ Release Surgery Front Apron - 3XL/0.35mm Lightweight Lead |
| U3-3N | EZ Release Surgery Front Apron - 3XL/0.35mm Super-Lite® Lead-Free |
| UP-5R | EZ Release Surgery Front Apron - Petite/0.5mm Regular Lead |
| UP-5L | EZ Release Surgery Front Apron - Petite/0.5mm Lightweight Lead |
| UP-5N | EZ Release Surgery Front Apron - Petite/0.5mm Super-Lite® Lead-Free |
| US-5R | EZ Release Surgery Front Apron - Small/0.5mm Regular Lead |
| US-5L | EZ Release Surgery Front Apron - Small/0.5mm Lightweight Lead |
| US-5N | EZ Release Surgery Front Apron - Small/0.5mm Super-Lite® Lead-Free |
| UM-5R | EZ Release Surgery Front Apron - Medium/0.5mm Regular Lead |
| UM-5L | EZ Release Surgery Front Apron - Medium/0.5mm Lightweight Lead |

**PART NUMBER****DESCRIPTION**

| | |
|--------------|--|
| UM-5N | EZ Release Surgery Front Apron - Medium/0.5mm Super-Lite® Lead-Free |
| UL-5R | EZ Release Surgery Front Apron - Large/0.5mm Regular Lead |
| UL-5L | EZ Release Surgery Front Apron - Large/0.5mm Lightweight Lead |
| UL-5N | EZ Release Surgery Front Apron - Large/0.5mm Super-Lite® Lead-Free |
| UX-5R | EZ Release Surgery Front Apron - X-Large/0.5mm Regular Lead |
| UX-5L | EZ Release Surgery Front Apron - X-Large/0.5mm Lightweight Lead |
| UX-5N | EZ Release Surgery Front Apron - X-Large/0.5mm Super-Lite® Lead-Free |
| U2-5R | EZ Release Surgery Front Apron - 2XL/0.5mm Regular Lead |
| U2-5L | EZ Release Surgery Front Apron - 2XL/0.5mm Lightweight Lead |
| U2-5N | EZ Release Surgery Front Apron - 2XL/0.5mm Super-Lite® Lead-Free |
| U3-5R | EZ Release Surgery Front Apron - 3XL/0.5mm Regular Lead |
| U3-5L | EZ Release Surgery Front Apron - 3XL/0.5mm Lightweight Lead |
| U3-5N | EZ Release Surgery Front Apron - 3XL/0.5mm Super-Lite® Lead-Free |
| VP-3R | EZ Full Wrap Vest - Petite/0.35mm Regular Lead |
| VP-3L | EZ Full Wrap Vest - Petite/0.35mm Lightweight Lead |
| VP-3N | EZ Full Wrap Vest - Petite/0.35mm Super-Lite® Lead-Free |
| VS-3R | EZ Full Wrap Vest - Small/0.35mm Regular Lead |
| VS-3L | EZ Full Wrap Vest - Small/0.35mm Lightweight Lead |
| VS-3N | EZ Full Wrap Vest - Small/0.35mm Super-Lite® Lead-Free |
| VM-3R | EZ Full Wrap Vest - Medium/0.35mm Regular Lead |
| VM-3L | EZ Full Wrap Vest - Medium/0.35mm Lightweight Lead |
| VM-3N | EZ Full Wrap Vest - Medium/0.35mm Super-Lite® Lead-Free |
| VL-3R | EZ Full Wrap Vest - Large/0.35mm Regular Lead |
| VL-3L | EZ Full Wrap Vest - Large/0.35mm Lightweight Lead |
| VL-3N | EZ Full Wrap Vest - Large/0.35mm Super-Lite® Lead-Free |
| VX-3R | EZ Full Wrap Vest - X-Large/0.35mm Regular Lead |
| VX-3L | EZ Full Wrap Vest - X-Large/0.35mm Lightweight Lead |
| VX-3N | EZ Full Wrap Vest - X-Large/0.35mm Super-Lite® Lead-Free |
| V2-3R | EZ Full Wrap Vest - 2XL/0.35mm Regular Lead |
| V2-3L | EZ Full Wrap Vest - 2XL/0.35mm Lightweight Lead |
| V2-3N | EZ Full Wrap Vest - 2XL/0.35mm Super-Lite® Lead-Free |
| V3-3R | EZ Full Wrap Vest - 3XL/0.35mm Regular Lead |
| V3-3L | EZ Full Wrap Vest - 3XL/0.35mm Lightweight Lead |
| V3-3N | EZ Full Wrap Vest - 3XL/0.35mm Super-Lite® Lead-Free |
| VP-5R | EZ Full Wrap Vest - Petite/0.5mm Regular Lead |
| VP-5L | EZ Full Wrap Vest - Petite/0.5mm Lightweight Lead |
| VP-5N | EZ Full Wrap Vest - Petite/0.5mm Super-Lite® Lead-Free |
| VS-5R | EZ Full Wrap Vest - Small/0.5mm Regular Lead |
| VS-5L | EZ Full Wrap Vest - Small/0.5mm Lightweight Lead |
| VS-5N | EZ Full Wrap Vest - Small/0.5mm Super-Lite® Lead-Free |
| VM-5R | EZ Full Wrap Vest - Medium/0.5mm Regular Lead |
| VM-5L | EZ Full Wrap Vest - Medium/0.5mm Lightweight Lead |
| VM-5N | EZ Full Wrap Vest - Medium/0.5mm Super-Lite® Lead-Free |
| VL-5R | EZ Full Wrap Vest - Large/0.5mm Regular Lead |
| VL-5L | EZ Full Wrap Vest - Large/0.5mm Lightweight Lead |
| VL-5N | EZ Full Wrap Vest - Large/0.5mm Super-Lite® Lead-Free |
| VX-5R | EZ Full Wrap Vest - X-Large/0.5mm Regular Lead |
| VX-5L | EZ Full Wrap Vest - X-Large/0.5mm Lightweight Lead |
| VX-5N | EZ Full Wrap Vest - X-Large/0.5mm Super-Lite® Lead-Free |
| V2-5R | EZ Full Wrap Vest - 2XL/0.5mm Regular Lead |
| V2-5L | EZ Full Wrap Vest - 2XL/0.5mm Lightweight Lead |
| V2-5N | EZ Full Wrap Vest - 2XL/0.5mm Super-Lite® Lead-Free |
| V3-5R | EZ Full Wrap Vest - 3XL/0.5mm Regular Lead |
| V3-5L | EZ Full Wrap Vest - 3XL/0.5mm Lightweight Lead |
| V3-5N | EZ Full Wrap Vest - 3XL/0.5mm Super-Lite® Lead-Free |
| WP-3R | EZ Reverse Full Wrap Vest - Petite/0.35mm Regular Lead |
| WP-3L | EZ Reverse Full Wrap Vest - Petite/0.35mm Lightweight Lead |
| WP-3N | EZ Reverse Full Wrap Vest - Petite/0.35mm Super-Lite® Lead-Free |
| WS-3R | EZ Reverse Full Wrap Vest - Small/0.35mm Regular Lead |
| WS-3L | EZ Reverse Full Wrap Vest - Small/0.35mm Lightweight Lead |
| WS-3N | EZ Reverse Full Wrap Vest - Small/0.35mm Super-Lite® Lead-Free |
| WM-3R | EZ Reverse Full Wrap Vest - Medium/0.35mm Regular Lead |
| WM-3L | EZ Reverse Full Wrap Vest - Medium/0.35mm Lightweight Lead |
| WM-3N | EZ Reverse Full Wrap Vest - Medium/0.35mm Super-Lite® Lead-Free |
| WL-3R | EZ Reverse Full Wrap Vest - Large/0.35mm Regular Lead |
| WL-3L | EZ Reverse Full Wrap Vest - Large/0.35mm Lightweight Lead |
| WL-3N | EZ Reverse Full Wrap Vest - Large/0.35mm Super-Lite® Lead-Free |
| WX-3R | EZ Reverse Full Wrap Vest - X-Large/0.35mm Regular Lead |
| WX-3L | EZ Reverse Full Wrap Vest - X-Large/0.35mm Lightweight Lead |
| WX-3N | EZ Reverse Full Wrap Vest - X-Large/0.35mm Super-Lite® Lead-Free |
| W2-3R | EZ Reverse Full Wrap Vest - 2XL/0.35mm Regular Lead |
| W2-3L | EZ Reverse Full Wrap Vest - 2XL/0.35mm Lightweight Lead |
| W2-3N | EZ Reverse Full Wrap Vest - 2XL/0.35mm Super-Lite® Lead-Free |
| W3-3R | EZ Reverse Full Wrap Vest - 3XL/0.35mm Regular Lead |
| W3-3L | EZ Reverse Full Wrap Vest - 3XL/0.35mm Lightweight Lead |
| W3-3N | EZ Reverse Full Wrap Vest - 3XL/0.35mm Super-Lite® Lead-Free |
| WP-5R | EZ Reverse Full Wrap Vest - Petite/0.5mm Regular Lead |
| WP-5L | EZ Reverse Full Wrap Vest - Petite/0.5mm Lightweight Lead |
| WP-5N | EZ Reverse Full Wrap Vest - Petite/0.5mm Super-Lite® Lead-Free |
| WS-5R | EZ Reverse Full Wrap Vest - Small/0.5mm Regular Lead |
| WS-5L | EZ Reverse Full Wrap Vest - Small/0.5mm Lightweight Lead |
| WS-5N | EZ Reverse Full Wrap Vest - Small/0.5mm Super-Lite® Lead-Free |
| WM-5R | EZ Reverse Full Wrap Vest - Medium/0.5mm Regular Lead |
| WM-5L | EZ Reverse Full Wrap Vest - Medium/0.5mm Lightweight Lead |
| WM-5N | EZ Reverse Full Wrap Vest - Medium/0.5mm Super-Lite® Lead-Free |
| WL-5R | EZ Reverse Full Wrap Vest - Large/0.5mm Regular Lead |
| WL-5L | EZ Reverse Full Wrap Vest - Large/0.5mm Lightweight Lead |
| WL-5N | EZ Reverse Full Wrap Vest - Large/0.5mm Super-Lite® Lead-Free |
| WX-5R | EZ Reverse Full Wrap Vest - X-Large/0.5mm Regular Lead |
| WX-5L | EZ Reverse Full Wrap Vest - X-Large/0.5mm Lightweight Lead |
| WX-5N | EZ Reverse Full Wrap Vest - X-Large/0.5mm Super-Lite® Lead-Free |
| W2-5R | EZ Reverse Full Wrap Vest - 2XL/0.5mm Regular Lead |
| W2-5L | EZ Reverse Full Wrap Vest - 2XL/0.5mm Lightweight Lead |
| W2-5N | EZ Reverse Full Wrap Vest - 2XL/0.5mm Super-Lite® Lead-Free |



Index

PART NUMBER

W3-5R
W3-5L
W3-5N
XP-3R
XP-3L
XP-3N
XS-3R
XS-3L
XS-3N
XM-3R
XM-3L
XM-3N
XL-3R
XL-3L
XL-3N
XX-3R
XX-3L
XX-3N
X2-3L
X2-3N
X3-3R
X3-3L
X3-3N
XP-5R
XP-5L
XP-5N
XS-5R
XS-5L
XS-5N
XM-5R
XM-5L
XM-5N
XL-5R
XL-5L
XL-5N
XX-5R
XX-5L
XX-5N
X2-5R
X2-5L
X3-5R
X3-5L
X3-5N

DESCRIPTION

EZ Reverse Full Wrap Vest - 3XL/0.5mm Regular Lead
EZ Reverse Full Wrap Vest - 3XL/0.5mm Lightweight Lead
EZ Reverse Full Wrap Vest - 3XL/0.5mm Super-Lite® Lead-Free
EZ Full Wrap Contour Vest - Petite/0.35mm Regular Lead
EZ Full Wrap Contour Vest - Petite/0.35mm Lightweight Lead
EZ Full Wrap Contour Vest - Petite/0.35mm Super-Lite® Lead-Free
EZ Full Wrap Contour Vest - Small/0.35mm Regular Lead
EZ Full Wrap Contour Vest - Small/0.35mm Lightweight Lead
EZ Full Wrap Contour Vest - Small/0.35mm Super-Lite® Lead-Free
EZ Full Wrap Contour Vest - Medium/0.35mm Regular Lead
EZ Full Wrap Contour Vest - Medium/0.35mm Lightweight Lead
EZ Full Wrap Contour Vest - Medium/0.35mm Super-Lite® Lead-Free
EZ Full Wrap Contour Vest - Large/0.35mm Regular Lead
EZ Full Wrap Contour Vest - Large/0.35mm Lightweight Lead
EZ Full Wrap Contour Vest - Large/0.35mm Super-Lite® Lead-Free
EZ Full Wrap Contour Vest - X-Large/0.35mm Regular Lead
EZ Full Wrap Contour Vest - X-Large/0.35mm Lightweight Lead
EZ Full Wrap Contour Vest - 2XL/0.35mm Regular Lead
EZ Full Wrap Contour Vest - 2XL/0.35mm Lightweight Lead
EZ Full Wrap Contour Vest - 2XL/0.35mm Super-Lite® Lead-Free
EZ Full Wrap Contour Vest - 3XL/0.35mm Regular Lead
EZ Full Wrap Contour Vest - 3XL/0.35mm Lightweight Lead
EZ Full Wrap Contour Vest - 3XL/0.35mm Super-Lite® Lead-Free
EZ Full Wrap Contour Vest - Petite/0.5mm Regular Lead
EZ Full Wrap Contour Vest - Petite/0.5mm Lightweight Lead
EZ Full Wrap Contour Vest - Petite/0.5mm Super-Lite® Lead-Free
EZ Full Wrap Contour Vest - Small/0.5mm Regular Lead
EZ Full Wrap Contour Vest - Small/0.5mm Lightweight Lead
EZ Full Wrap Contour Vest - Small/0.5mm Super-Lite® Lead-Free
EZ Full Wrap Contour Vest - Medium/0.5mm Regular Lead
EZ Full Wrap Contour Vest - Medium/0.5mm Lightweight Lead
EZ Full Wrap Contour Vest - Medium/0.5mm Super-Lite® Lead-Free
EZ Full Wrap Contour Vest - Large/0.5mm Regular Lead
EZ Full Wrap Contour Vest - Large/0.5mm Lightweight Lead
EZ Full Wrap Contour Vest - Large/0.5mm Super-Lite® Lead-Free
EZ Full Wrap Contour Vest - X-Large/0.5mm Regular Lead
EZ Full Wrap Contour Vest - X-Large/0.5mm Lightweight Lead
EZ Full Wrap Contour Vest - X-Large/0.5mm Super-Lite® Lead-Free
EZ Full Wrap Contour Vest - 2XL/0.5mm Regular Lead
EZ Full Wrap Contour Vest - 2XL/0.5mm Lightweight Lead
EZ Full Wrap Contour Vest - 3XL/0.5mm Regular Lead
EZ Full Wrap Contour Vest - 3XL/0.5mm Lightweight Lead
EZ Full Wrap Contour Vest - 3XL/0.5mm Super-Lite® Lead-Free

SPONGES & POSITIONING AIDS

31220
FIL-12

FSA3001-01
FSM1726-01

GP0132
GP0152
GP0162

GP0172
GP0182
GP0192

GP0202
GE1211
GP0102

LGS
LGS-S
Q15645

Q15647
Q15648
Q15645-B

Q15647-B
RHI-AB
RIS-60-BLK

RIS-72-BLK
RIS-84-BLK
RIS-96-BLK

RLC-36
RLC-48
SB-01R-BLK-AC

SB-01R-BLK-ST
SB-01R-BLU-AC
SB-01R-BLU-ST

SB-02R-BLK-AC
SB-02R-BLK-ST
SB-02R-BLU-AC

SB-02R-BLU-ST
SB-03R-BLK-AC
SB-03R-BLK-ST

SB-03R-BLU-AC

Dual Platform Bariatric Step Stool with Handrail
Patient Foot Immobilizer

MRI Single Platform Step Stool with Handrail
MRI Dual Platform Step Stool With Handrail

Nylon Covered MRI Rectangle Positioner Set (Set of 2) [14" x 3" x 1"]
Nylon Covered MRI Rectangle Positioner Set (Set of 2) [5" x 3" x 1"]

Nylon Covered MRI Wedge Positioner Set (Set of 2) [10" x 10" x 3"]
Nylon Covered MRI Wedge Positioner Set (Set of 2) [14" x 4" x 1.5"]

Nylon Covered MRI Rectangle Positioner Set (Set of 2) [4" x 3" x 2"]
Nylon Covered MRI Wedge Positioner Set (Set of 2) [14" x 4" x 1.5"]

Nylon Covered MRI Semi-Round Neck Roll Positioner [7" x 3" x 2.3"]
Nylon Covered MRI Wedge Positioner [28.2" x 16" x 8"]

Nylon Covered MRI Positioner Bundle
Adjustable Leg Support - Bariatric Base (15" x 18") [Previously sold as LGS-B11]

Adjustable Leg Support - Standard Base (9" x 12") [Previously sold as LGS-09]
Thin Elastic Extremity Straps - 0.625 (5/8)" x 29" [Set of 2]

Standard Elastic Extremity Straps - 1" x 29" [Set of 2]
Extremity Strap Table Liner - 15' (5 Yards) [Black]

Thin Elastic Extremity Strap Bundle - 0.625 (5/8)" x 29" [Set of 2] + TL-1 [15' Black Loop]
Standard Elastic Extremity Strap Bundle - 1" x 29" [Set of 2] + TL-1 [15' Black Loop]

Patient Head Immobilizer (Table-Top design with Coated Sponge cushions) [Coated Sponge - 6 x 6 x 2]
Heavy-Gauge Vinyl Immobilizer Strap (60" x 10")

Heavy-Gauge Vinyl Immobilizer Strap (72" x 10")
Heavy-Gauge Vinyl Immobilizer Strap (84" x 10")

Heavy-Gauge Vinyl Immobilizer Strap (96" x 10")
Lateral Chest Image Support Positioner (36")

Lateral Chest Image Support Positioner (48")
Heavy-Gauge Vinyl Rectangular Sandbag: 1lb (4 x 5) - AC Joint Handle [Black]

Heavy-Gauge Vinyl Rectangular Sandbag: 1lb (4 x 5) - Standard Handle [Black]
Heavy-Gauge Vinyl Rectangular Sandbag: 1lb (4 x 5) - AC Joint Handle [Blue]

Heavy-Gauge Vinyl Rectangular Sandbag: 1lb (4 x 5) - Standard Handle [Blue]
Heavy-Gauge Vinyl Rectangular Sandbag: 2lb (4 x 9) - AC Joint Handle [Black]

Heavy-Gauge Vinyl Rectangular Sandbag: 2lb (4 x 9) - Standard Handle [Black]
Heavy-Gauge Vinyl Rectangular Sandbag: 2lb (4 x 9) - AC Joint Handle [Blue]

Heavy-Gauge Vinyl Rectangular Sandbag: 2lb (4 x 9) - Standard Handle [Blue]
Heavy-Gauge Vinyl Rectangular Sandbag: 3lb (5 x 9) - AC Joint Handle [Black]

Heavy-Gauge Vinyl Rectangular Sandbag: 3lb (5 x 9) - Standard Handle [Black]
Heavy-Gauge Vinyl Rectangular Sandbag: 3lb (5 x 9) - AC Joint Handle [Blue]

**PART NUMBER****DESCRIPTION**

| | |
|------------------------|--|
| SB-03R-BLU-ST | Heavy-Gauge Vinyl Rectangular Sandbag: 3lb (5 x 9) - Standard Handle [Blue] |
| SB-05R-BLK-AC | Heavy-Gauge Vinyl Rectangular Sandbag: 5lb (6 x 12) - AC Joint Handle [Black] |
| SB-05R-BLK-ST | Heavy-Gauge Vinyl Rectangular Sandbag: 5lb (6 x 12) - Standard Handle [Black] |
| SB-05R-BLU-AC | Heavy-Gauge Vinyl Rectangular Sandbag: 5lb (6 x 12) - AC Joint Handle [Blue] |
| SB-05R-BLU-ST | Heavy-Gauge Vinyl Rectangular Sandbag: 5lb (6 x 12) - Standard Handle [Blue] |
| SB-05S-BLK-AC | Heavy-Gauge Vinyl Square Sandbag: 5lb (9 x 9) - AC Joint Handle [Black] |
| SB-05S-BLK-ST | Heavy-Gauge Vinyl Square Sandbag: 5lb (9 x 9) - Standard Handle [Black] |
| SB-05S-BLU-AC | Heavy-Gauge Vinyl Square Sandbag: 5lb (9 x 9) - AC Joint Handle [Blue] |
| SB-05S-BLU-ST | Heavy-Gauge Vinyl Square Sandbag: 5lb (9 x 9) - Standard Handle [Blue] |
| SB-07R-BLK-AC | Heavy-Gauge Vinyl Rectangular Sandbag: 7lb (6 x 14) - AC Joint Handle [Black] |
| SB-07R-BLK-ST | Heavy-Gauge Vinyl Rectangular Sandbag: 7lb (6 x 14) - Standard Handle [Black] |
| SB-07R-BLU-AC | Heavy-Gauge Vinyl Rectangular Sandbag: 7lb (6 x 14) - AC Joint Handle [Blue] |
| SB-07R-BLU-ST | Heavy-Gauge Vinyl Rectangular Sandbag: 7lb (6 x 14) - Standard Handle [Blue] |
| SB-07S-BLK-AC | Heavy-Gauge Vinyl Square Sandbag: 7lb (10 x 10) - AC Joint Handle [Black] |
| SB-07S-BLK-ST | Heavy-Gauge Vinyl Square Sandbag: 7lb (10 x 10) - Standard Handle [Black] |
| SB-07S-BLU-AC | Heavy-Gauge Vinyl Square Sandbag: 7lb (10 x 10) - AC Joint Handle [Blue] |
| SB-07S-BLU-ST | Heavy-Gauge Vinyl Square Sandbag: 7lb (10 x 10) - Standard Handle [Blue] |
| SB-10R-BLK-AC | Heavy-Gauge Vinyl Rectangular Sandbag: 10lb (7 x 16) - AC Joint Handle [Black] |
| SB-10R-BLK-ST | Heavy-Gauge Vinyl Rectangular Sandbag: 10lb (7 x 16) - Standard Handle [Black] |
| SB-10R-BLU-AC | Heavy-Gauge Vinyl Rectangular Sandbag: 10lb (7 x 16) - AC Joint Handle [Blue] |
| SB-10R-BLU-ST | Heavy-Gauge Vinyl Rectangular Sandbag: 10lb (7 x 16) - Standard Handle [Blue] |
| SB-10S-BLK-AC | Heavy-Gauge Vinyl Square Sandbag: 10lb (11 x 11) - AC Joint Handle [Black] |
| SB-10S-BLK-ST | Heavy-Gauge Vinyl Square Sandbag: 10lb (11 x 11) - Standard Handle [Black] |
| SB-10S-BLU-AC | Heavy-Gauge Vinyl Square Sandbag: 10lb (11 x 11) - AC Joint Handle [Blue] |
| SB-10S-BLU-ST | Heavy-Gauge Vinyl Square Sandbag: 10lb (11 x 11) - Standard Handle [Blue] |
| SB-12R-BLK-AC | Heavy-Gauge Vinyl Rectangular Sandbag: 12lb (8 x 18) - AC Joint Handle [Black] |
| SB-12R-BLK-ST | Heavy-Gauge Vinyl Rectangular Sandbag: 12lb (8 x 18) - Standard Handle [Black] |
| SB-12R-BLU-AC | Heavy-Gauge Vinyl Rectangular Sandbag: 12lb (8 x 18) - AC Joint Handle [Blue] |
| SB-12R-BLU-ST | Heavy-Gauge Vinyl Rectangular Sandbag: 12lb (8 x 18) - Standard Handle [Blue] |
| SBG1003-01 | MRI Heavy-Gauge Vinyl Square Sandbag: 3lb (8 x 8) - Standard Handle [Black] |
| SBG1005-01 | MRI Heavy-Gauge Vinyl Rectangular Sandbag: 5lb (5 x 15) - Standard Handle [Black] |
| SBG1007-01 | MRI Heavy-Gauge Vinyl Rectangular Sandbag: 7lb (9 x 12) - Standard Handle [Black] |
| SBG1010-01 | MRI Heavy-Gauge Vinyl Rectangular Sandbag: 10lb (9 x 14) - Standard Handle [Black] |
| SBG1012-01 | MRI Heavy-Gauge Vinyl Square Sandbag: 12.5lb (12 x 12) - Standard Handle [Black] |
| SBG1013-01 | MRI Heavy-Gauge Vinyl Sandbag Bundle - Standard Handle [Black] |
| SBK-01-BLK-ST | Heavy-Gauge Vinyl Sandbag General Bundle 1 - Standard Handles [Black] |
| SBK-01-BLU-ST | Heavy-Gauge Vinyl Sandbag General Bundle 1 - Standard Handles [Blue] |
| SBK-02-BLK-ST | Heavy-Gauge Vinyl Sandbag General Bundle 2 - Standard Handles [Black] |
| SBK-02-BLU-ST | Heavy-Gauge Vinyl Sandbag General Bundle 2 - Standard Handles [Blue] |
| SBK-03-BLK-ST | Heavy-Gauge Vinyl Sandbag General Bundle 3 - Standard Handles [Black] |
| SBK-03-BLU-ST | Heavy-Gauge Vinyl Sandbag General Bundle 3 - Standard Handles [Blue] |
| SBK-04-BLK-ST | Heavy-Gauge Vinyl Sandbag Pediatric Bundle - Standard Handles [Black] |
| SBK-04-BLU-ST | Heavy-Gauge Vinyl Sandbag Pediatric Bundle - Standard Handles [Blue] |
| SBPR-05S-BLK-AC | Heavy-Gauge Vinyl Sandbag Pair: Two 5lb (9 x 9) - AC Joint Handles [Black] |
| SBPR-05S-BLK-ST | Heavy-Gauge Vinyl Sandbag Pair: Two 5lb (9 x 9) - Standard Handles [Black] |
| SBPR-05S-BLU-AC | Heavy-Gauge Vinyl Sandbag Pair: Two 5lb (9 x 9) - AC Joint Handles [Blue] |
| SBPR-05S-BLU-ST | Heavy-Gauge Vinyl Sandbag Pair: Two 5lb (9 x 9) - Standard Handles [Blue] |
| SBPR-10S-BLK-AC | Heavy-Gauge Vinyl Sandbag Pair: Two 10lb (11 x 11) - AC Joint Handles [Black] |
| SBPR-10S-BLK-ST | Heavy-Gauge Vinyl Sandbag Pair: Two 10lb (11 x 11) - Standard Handles [Black] |
| SBPR-10S-BLU-AC | Heavy-Gauge Vinyl Sandbag Pair: Two 10lb (11 x 11) - AC Joint Handles [Blue] |
| SBPR-10S-BLU-ST | Heavy-Gauge Vinyl Sandbag Pair: Two 10lb (11 x 11) - Standard Handles [Blue] |
| SS-01R-BLK-NH | Flexible Vinyl Sandsock: 1lb (2 x 8) [Black] |
| SS-01R-TAN-NH | Flexible Vinyl Sandsock: 1lb (2 x 8) [Tan] |
| SS-03R-BLK-NH | Flexible Vinyl Sandsock: 3lb (4 x 12) [Black] |
| SS-03R-TAN-NH | Flexible Vinyl Sandsock: 3lb (4 x 12) [Tan] |
| SS-04R-BLK-NH | Flexible Vinyl Sandsock: 4lb (8 x 10) [Black] |
| SS-04R-TAN-NH | Flexible Vinyl Sandsock: 4lb (8 x 10) [Tan] |
| SS-05R-BLK-NH | Flexible Vinyl Sandsock: 5lb (6 x 15) [Black] |
| SS-05R-TAN-NH | Flexible Vinyl Sandsock: 5lb (6 x 15) [Tan] |
| SS-07R-BLK-NH | Flexible Vinyl Sandsock: 7lb (6 x 18) [Black] |
| SS-07R-TAN-NH | Flexible Vinyl Sandsock: 7lb (6 x 18) [Tan] |
| SS-08R-BLK-NH | Flexible Vinyl Sandsock: 8lb (7 x 22) [Black] |
| SS-08R-TAN-NH | Flexible Vinyl Sandsock: 8lb (7 x 22) [Tan] |
| SS-10R-BLK-NH | Flexible Vinyl Sandsock: 10lb (6 x 20) [Black] |
| SS-10R-TAN-NH | Flexible Vinyl Sandsock: 10lb (6 x 20) [Tan] |
| SS-11R-BLK-NH | Flexible Vinyl Sandsock: 11lb (6 x 28) [Black] |
| SS-11R-TAN-NH | Flexible Vinyl Sandsock: 11lb (6 x 28) [Tan] |
| SS-12R-BLK-NH | Flexible Vinyl Sandsock: 12lb (6 x 25) [Black] |
| SS-12R-TAN-NH | Flexible Vinyl Sandsock: 12lb (6 x 25) [Tan] |
| SS-15R-BLK-NH | Flexible Vinyl Sandsock: 15lb (6 x 40) [Black] |
| SS-15R-TAN-NH | Flexible Vinyl Sandsock: 15lb (6 x 40) [Tan] |
| SSK-01-BLK-NH | Flexible Vinyl Sandsock General Bundle 1 [Black] |
| SSK-01-TAN-NH | Flexible Vinyl Sandsock General Bundle 1 [Tan] |
| SSK-02-BLK-NH | Flexible Vinyl Sandsock General Bundle 2 [Black] |
| SSK-02-TAN-NH | Flexible Vinyl Sandsock General Bundle 2 [Tan] |
| SSK-03-BLK-NH | Flexible Vinyl Sandsock General Bundle 3 [Black] |
| SSK-03-TAN-NH | Flexible Vinyl Sandsock General Bundle 3 [Tan] |
| SSK-04-BLK-NH | Flexible Vinyl Sandsock General Bundle 4 [Black] |
| SSK-04-TAN-NH | Flexible Vinyl Sandsock General Bundle 4 [Tan] |
| T-6150 | Single Platform Bariatric Step Stool with Handrail |
| T-50 | Standard Single Platform Step Stool with Handrail |
| VIS-60-BLK | Heavy-Gauge Vinyl Veterinary Immobilizer Strap (60" x 5") |
| VIS-72-BLK | Heavy-Gauge Vinyl Veterinary Immobilizer Strap (72" x 5") |
| VIS-84-BLK | Heavy-Gauge Vinyl Veterinary Immobilizer Strap (84" x 5") |
| VIS-96-BLK | Heavy-Gauge Vinyl Veterinary Immobilizer Strap (96" x 5") |
| VIT-S | Heavy-Gauge Vinyl Veterinary Immobilizer Trough - Small (10" x 4" x 3") |
| VIT-M | Heavy-Gauge Vinyl Veterinary Immobilizer Trough - Medium (15" x 7" x 5") |
| VIT-L | Heavy-Gauge Vinyl Veterinary Immobilizer Trough - Large (24" x 11" x 7") |
| VIT-X | Heavy-Gauge Vinyl Veterinary Immobilizer Trough - X-Large (36" x 14" x 9") |
| VIT-B | Heavy-Gauge Vinyl Veterinary Immobilizer Trough - Bundle (1 of each size) |
| WMP-14 | Three Step Weight Bearing Imaging Platform (Comfort Closed Cell steps) |
| WMP-16 | Two Step Weight Bearing Imaging Platform (Comfort Closed Cell steps) |
| WMP-22 | Two Step Weight Bearing Imaging Platform (Reinforced plastic steps) |
| WMP-28 | Three Step Weight Bearing Imaging Platform (Reinforced plastic steps) |



Index

PART NUMBER

DESCRIPTION

| | |
|-----------------|---|
| YBBA | Non-Coated 45° Bariatric Spinal Wedge Sponge (Stealth) [27.5" x 10" x 7"] |
| YB-C-A02 | Coated Urgent Care Sponge Bundle (1 each - YCAA, YCAD, YCAK, YCBC, YCDB, YCBE, YCBJ, YCBL, YCBN) |
| YB-C-A04 | Coated Clinic Sponge Bundle A (1 each - YCAA, YCAK, YCBB, YCBI) |
| YB-C-A05 | Coated Clinic Sponge Bundle B (1 each - YCAA, YCAK, YCBC, YCBD, YCBE, YCBI, YCBJ, YCBL) |
| YB-C-A06 | Coated CT Sponge Bundle A (1 each - YCBB, YCBC, YCBE, YCBF, YCBG, YCBI, YCBJ, YCBW) |
| YB-C-A07 | Coated General Sponge Bundle A (1 each - YCAK, YCBC, YCBE, YCBI, YCBL) |
| YB-C-A08 | Coated General Sponge Bundle B (1 each - YCAA, YCAK, YCBC, YCBE, YCBI, YCBJ, YCBL) |
| YB-C-A09 | Coated General Sponge Bundle C (1 each - YCAA, YCAM, YCAR, YCAJ, YCBL, YCAH) |
| YB-C-A10 | Coated General Sponge Bundle D (1 each - YCAL, YCAN, YCAR, YCBF, YCBJ, YCBL) |
| YB-C-A11 | Coated General Sponge Bundle E (1 each - YCAA, YCAK, YCAM, YCBB, YCBG, YCBI, YCBL, YCBN, YCBU) |
| YB-C-A12 | Coated General Sponge Bundle G (1 each - YCAA, YCAK, YCBD, YCBE, YCBI, YCBL) |
| YB-C-A13 | Coated General Sponge Bundle P (1 each - YCAA, YCAK, YCBD, YCBI) |
| YB-C-A15 | Coated General Sponge Bundle I (2 each - YCAK; 1 each - YCBD, YCBI, YCBL, YCBT) |
| YB-C-A16 | Coated Orthopedic Sponge Bundle A (1 each - YCAA, YCAM, YCAR, YCBD, YCBL) |
| YB-C-A17 | Coated Orthopedic Sponge Bundle B (1 each - YCAL, YCAN, YCAR, YCBC, YCBG, YCBJ, YCBL) |
| YB-C-A18 | Coated Orthopedic Sponge Bundle D (1 each - YCAA, YCAR, YCBD, YCBI, YCBL) |
| YB-C-A19 | Coated Pediatric Sponge Bundle (1 each - YCAC, YCAE, YCAK, YCAN, YCAQ, YCAJ) |
| YB-C-A20 | Coated Wedge Sponge Bundle A (1 each - YCBC, YCBF, YCBG, YCBI) |
| YB-C-A21 | Coated Wedge Sponge Bundle B (1 each - YCBD, YCBE, YCBF, YCBG) |
| YB-C-A22 | Coated Bariatric Sponge Bundle (1 each - YCAT, YCBA, YCBM, YCBP) |
| YB-C-A23 | Coated Rectangle Sponge Bundle (3 each - YCBQ, YCBR, YCBS, YCBT) |
| YB-C-A24 | Coated Scanning Support Sponge Bundle A (10 each - YCBT) |
| YB-C-A25 | Coated Ultrasound Sponge Bundle (1 each - YCAJ, YCEE, YCUZ) |
| YB-C-A26 | Coated Ultrasound Breast or Paracentesis Sponge Bundle (1 each - YCBG, YCFD, YCBU) |
| YB-F-A02 | Non-Coated Urgent Care Sponge Bundle (1 each - YFAA, YFAD, YFAK, YFBC, YFBD, YFBE, YFBJ, YFBL, YFBN) |
| YB-F-A04 | Non-Coated Clinic Bundle A (1 each - YFBB, YFAA, YFAK, YFBI) |
| YB-F-A05 | Non-Coated Clinic Sponge Bundle B (1 each - YFAA, YFAK, YFBC, YFBE, YFBI, YFBJ, YFBL, YFBD) |
| YB-F-A06 | Non-Coated CT Positioning Sponge Bundle (1 each - YFBB, YFBC, YFBE, YFBI, YFBJ, YFBL, YFBW) |
| YB-F-A07 | Non-Coated General Sponge Bundle A (1 each - YFAK, YFBC, YFBE, YFBI, YFBL) |
| YB-F-A08 | Non-Coated General Sponge Bundle B (1 each - YFAA, YFAK, YFBC, YFBE, YFBI, YFBJ, YFBL) |
| YB-F-A10 | Non-Coated General Sponge Bundle D (1 each - YFAL, YFAN, YFAR, YFBI, YFBJ, YFBL) |
| YB-F-A12 | Non-Coated General Sponge Bundle G (1 each - YFAA, YFAK, YFBD, YFBE, YFBI, YFBL) |
| YB-F-A13 | Non-Coated General Sponge Bundle P (1 each - YFAA, YFAK, YFBD, YFBI) |
| YB-F-A16 | Non-Coated Ortho Sponge Bundle A (1 each - YFAA, YFAM, YFAR, YFBD, YFBL) |
| YB-F-A19 | Non-Coated Pediatric Sponge Bundle (1 each - YFAC, YFAE, YFAK, YFAN, YFAQ, YFAX, YFBT) |
| YB-F-A20 | Non-Coated Wedge Sponge Bundle A (1 each - YFBC, YFBI, YFBJ, YFBL) |
| YB-F-A21 | Non-Coated Wedge Sponge Bundle B (1 each - YFBD, YFBE, YFBI, YFBJ) |
| YB-V-A01 | Vinyl Covered Veterinary Sponge Bundle (1 each - YVBI, YVBT, YVBR, YVAM, YVFO) |
| YB-X-A01 | Closed Cell Veterinary Sponge Bundle (1 each - YXBI, YXBT, YXBR, YXAM, YXBD) |
| YB-X-A02 | Closed Cell Urgent Care Sponge Bundle (1 each - YXAA, YXAD, YXAK, YXBC, YXBD, YXBE, YXBJ, YXBL, YXBN) |
| YB-X-A03 | Closed Cell Alternate Urgent Care Sponge Bundle (1 each - YXAA, YXAD, YXAK, YXBC, YXBD, YXBE, YXBI, YXBL, YXBN) |
| YB-X-A04 | Closed Cell Clinic Sponge Bundle A (1 each - YXAA, YXAK, YXBB, YXBI) |
| YB-X-A05 | Closed Cell Clinic Sponge Bundle B (1 each - YXAA, YXAK, YXBC, YXBD, YXBE, YXBI, YXBJ, YXBL) |
| YB-X-A14 | Closed Cell General Sponge Bundle 1 (1 each - YXAA, YXAK, YXBD, YXBI, YXBN, YXBV, YXMB) |
| YB-X-A07 | Closed Cell General Sponge Bundle A (1 each - YXAA, YXBC, YXBE, YXBI, YXBL) |
| YB-X-A08 | Closed Cell General Sponge Bundle B (1 each - YXAA, YXAK, YXBC, YXBE, YXBI, YXBJ, YXBL) |
| YB-X-A13 | Closed Cell General Sponge Bundle P (1 each - YXAA, YXAK, YXBD, YXBI) |
| YB-X-A27 | Closed Cell Veterinary Surgery Sponge Bundle (1 each - YXBI, YXBT, YXBR, YXAM, YXBD, YXBC) |
| YB-X-A28 | Closed Cell Veterinary Immobilizer Trough Bundle (1 each - YXCA, YXCB, YXCC, YXCD) |
| YCAA | Coated Adult Oblique Finger Block Sponge (Stealth) [10.5" x 6" x 3"] |
| YCAB | Coated Bilateral Adult Oblique Finger Block Sponge (Stealth) [12.5" x 10.5" x 3"] |
| YCAC | Coated Bilateral Pediatric Oblique Finger Block Sponge (Stealth) [7.75" x 7.5" x 2"] |
| YCAD | Coated Adult Lateral Finger Block Sponge (Stealth) [13" x 8" x 3"] |
| YCAE | Coated Pediatric Lateral Finger Block Sponge (Stealth) [7" x 4" x 1.75"] |
| YCAJ | Coated Bilateral Leg Immobilizer Sponge (Stealth) [21" x 20" x 6"] |
| YCAH | Coated Knee Arthrograph Block Sponge (Stealth) [19" x 14.5" x 8"] |
| YCAJ | Coated 26" Knee Wedge Support Sponge (Stealth) [21" x 19" x 8"] |
| YCAK | Coated Circular Head Block Sponge (Stealth) [Diameter: 7" (Top) x 9" (Base) x 1.5"] |
| YCAL | Coated Head & Neck Support Sponge (Stealth) [14" x 16" x 6.5"] |
| YCAM | Coated AP/PA Adult Head Holder Sponge (Stealth) [15" x 14" x 6.75"] |
| YCAN | Coated AP/PA Child Head Holder Sponge (Stealth) [11" x 9.75" x 5"] |
| YCAP | Coated Adult Head Immobilizer Sponge (Stealth) [15.25" x 9" x 7"] |
| YCAQ | Coated Child Head Immobilizer Sponge (Stealth) [11.5" x 6.75" x 5.25"] |
| YCAR | Coated Cervical Headrest Sponge (Stealth) [16" x 7.5" x 4.5"] |
| YCAS | Coated Knee Arthroplasty Stress Assembly Sponge Set (Non-Stealth) |
| YCAT | Coated Bariatric Torso Sponge (Stealth) [16.5" x 18.5" x 7"] |
| YCAW | Coated Adult Myelogram Block Sponge (Non-Stealth) [22" x 10" x 14"] |
| YCAJ | Coated Child Myelogram Block Sponge (Non-Stealth) [14" x 8" x 10"] |
| YCAJ | Coated Specialty Angular Bolster Sponge (Stealth) [22.5" x 14" x 7.25"] |
| YCBA | Coated 45° Bariatric Spinal Wedge Sponge (Stealth) [27.5" x 10" x 7"] |
| YCBB | Coated 45° Spinal Wedge Sponge (Stealth) [20.25" x 10" x 7"] |
| YCBC | Coated 45° Spinal Body Wedge Sponge (Stealth) [13.5" x 10" x 7"] |
| YCBD | Coated 45° Spinal Body Wedge Sponge (Stealth) [27.25" x 10" x 7"] |
| YCBE | Coated 34" Wedge Sponge Set (Stealth) [9.75" x 5.5" x 3"] |
| YCBF | Coated 27" Wedge Sponge (Stealth) [15.5" x 12.75" x 6"] |
| YCBG | Coated 21" Wedge Sponge (Stealth) [14.25" x 12.25" x 4.5"] |
| YCBH | Coated 16" Wedge Sponge Set (Stealth) [11" x 8.5" x 3.5"] |
| YCBI | Coated 15" Wedge Sponge Set (Stealth) [10" x 12.5" x 3"] |
| YCBJ | Coated 12" Wedge Sponge Set (Stealth) [9.25" x 10.5" x 2.25"] |
| YCBL | Coated Rectangle Sponge (Stealth) [12.5" x 10.25" x 3"] |
| YCBM | Coated Bariatric Rectangle Sponge (Stealth) [14.5" x 10.5" x 3"] |
| YCBN | Coated Rectangle Sponge (Stealth) [20.5" x 16.25" x 3"] |
| YCBO | Coated Square Sponge (Stealth) [13.5" x 13.5" x 4"] |
| YCBP | Coated Bariatric Decubitus Rectangle Sponge (Stealth) [27.5" x 21.5" x 4"] |
| YCBQ | Coated Rectangle Sponge (Non-Stealth) [6" x 4" x 0.5"] |
| YCBR | Coated Rectangle Sponge (Non-Stealth) [6" x 4" x 1"] |
| YCBS | Coated Rectangle Sponge (Non-Stealth) [6" x 4" x 1.5"] |
| YCBT | Coated Rectangle Sponge (Non-Stealth) [6" x 4" x 2"] |
| YCBU | Coated 30°-60°-90° Multiangle Wedge (Stealth) [29.5" x 10" x 6"] |
| YCBV | Coated Square Sponge (Non-Stealth) [6" x 6" x 2"] |
| *YCBW | Coated CT Headrest Sponge (Non-Stealth) [12.5" x 11" x 10"] |
| YCBY | Coated Rectangle Sponge (Stealth) [27.5" x 21.5" x 4"] |
| YCCA | Coated Small Extremity Sponge (Stealth) [12.5" x 7" x 3"] |
| YCCB | Coated Medium Extremity Sponge (Stealth) [19.75" x 11.5" x 5"] |



PART NUMBER

DESCRIPTION

| | |
|----------|---|
| YCCC | Coated Large Extremity Sponge (Stealth) [30.5" x 11" x 7"] |
| YCCD | Coated Extra Large Extremity Sponge (Stealth) [44.5" x 14" x 9"] |
| YCCG | Coated 45° Bariatric Body Wedge Sponge (Non-Stealth) [30" x 9" x 9"] |
| YCDA | Coated 45° Cardiac Wedge Sponge (Non-Stealth) [28" x 19" x 14"] |
| YCDB | Coated 30° Cardiac Wedge (Non-Stealth) [27" x 28" x 16"] |
| YCEA | Coated 45° Spinal Wedge Sponge (Stealth) [33" x 13.75" x 9.5"] |
| YCEB | Coated 45° Wedge Sponge (Stealth) [30" x 10" x 7.5"] |
| YCEE | Coated 45° XL Echocardiography Wedge Sponge (Stealth) [38.25" x 13" x 9"] |
| YCEG | Coated 65° Wedge Sponge (Non-Stealth) [25" x 16" x 8.25"] |
| YCEM | Coated Rectangle Sponge (Non-Stealth) [24" x 15" x 2.5"] |
| YCEP | Coated Bariatric Endo-Ultrasound Wedge Sponge (Non-Stealth) [16" x 16" x 4.5"] |
| YCEQ | Coated Perineal Endovaginal/Transvaginal Ultrasound Wedge Sponge (Non-Stealth) [20" x 20" x 3"] |
| *YCET | Coated Occipital Head Support Sponge (Non-Stealth) [13" x 12.75" x 4.5 Cradle - 3"] |
| YCEU | Coated 30°-60°-90° Multiangle Bariatric Wedge Sponge (Non-Stealth) [29.5" x 10" x 6"] |
| *YCEV | Coated CT/PET Head Holder Sponge (Non-Stealth) [13.5" x 14" x 6.75"] |
| *YCEW | Coated Philips CT Headrest Sponge (Non-Stealth) [12" x 12.5" x 6.5"] |
| YCFD | Coated 45° Spinal Body Wedge Sponge (Non-Stealth) [21" x 7" x 7"] |
| YCFL | Coated Left Lateral Finger Sponge (Non-Stealth) [5-6.5" x 7.5" x 3"] |
| YCFR | Coated Right Lateral Finger Sponge (Non-Stealth) [5-6.5" x 7.5" x 3"] |
| YCFQ | Coated Decubitus Block with Plate Holder (Non-Stealth) [Lower: 36" x 16" x 4" Back: 36" x 10" x 11" Channel: 36" x 0.5" x 3"] |
| YCGG | Coated Rectangle Sponge (Non-Stealth) [18" x 8" x 1.5"] |
| YCMG | Coated Contoured Torso Sponge (Non-Stealth) [18.5" x 17" x 5"] |
| YCUZ | Coated Endo-Ultrasound Wedge Sponge (Non-Stealth) [20" x 20" x 6"] |
| YFAA | Non-Coated Adult Oblique Finger Block Sponge (Stealth) [5-6.5" x 7.5" x 3"] |
| YFAB | Non-Coated Bilateral Adult Oblique Finger Block Sponge (Stealth) [12.5" x 10.5" x 3"] |
| YFAC | Non-Coated Adult Lateral Finger Block Sponge (Stealth) [7.75" x 7.5" x 2"] |
| YFAD | Non-Coated Adult Lateral Finger Block Sponge (Stealth) [13" x 8" x 3"] |
| YFAE | Non-Coated Pediatric Lateral Finger Block Sponge (Stealth) [7" x 4" x 1.75"] |
| YFAK | Non-Coated Circular Head Block (Stealth) [Diameter: 7" (Top) x 9" (Base) x 3"] |
| YFAL | Non-Coated Head & Neck Support Sponge (Stealth) [16" x 14.5" x 6.5"] |
| YFAM | Non-Coated AP/PA Adult Head Holder Sponge (Stealth) [15" x 14" x 6.75"] |
| YFAN | Non-Coated AP/PA Child Head Holder Sponge (Stealth) [11" x 9.75" x 5"] |
| YFAQ | Non-Coated Child Head Immobilizer Sponge (Stealth) [11.5" x 6.75" x 5.25"] |
| YFAR | Non-Coated Cervical Head Rest Sponge (Stealth) [16" x 7.5" x 4.5"] |
| YFAW | Non-Coated Adult Myelogram Block Sponge (Non-Stealth) [22" x 10" x 14"] |
| YFAX | Non-Coated Child Myelogram Block Sponge (Non-Stealth) [14" x 8" x 10"] |
| YFAY | Non-Coated Specialty Angular Bolster Sponge (Non-Stealth) [22.5" x 14" x 7.25"] |
| YFBB | Non-Coated 45° Spinal Wedge Sponge (Stealth) [20.25" x 10" x 7"] |
| YFBC | Non-Coated 45° Spinal Body Wedge Sponge (Stealth) [13.5" x 10" x 7"] |
| YFBD | Non-Coated 45° Spinal Body Wedge Sponge (Stealth) [27.75" x 10" x 7"] |
| YFBE | Non-Coated 34° Wedge Sponge Set (Stealth) [9.75" x 5.5" x 3"] |
| YFBF | Non-Coated 27° Wedge Sponge (Stealth) [15.5" x 12.75" x 6"] |
| YFBG | Non-Coated 21° Wedge Sponge (Stealth) [14.25" x 12.25" x 4.5"] |
| YFBH | Non-Coated 16° Wedge Sponge Set (Stealth) [11" x 8.5" x 3.5"] |
| YFBI | Non-Coated 15° Wedge Sponge Set (Stealth) [10" x 12.5" x 3"] |
| YFBJ | Non-Coated 12° Wedge Sponge Set (Stealth) [9.25" x 10.5" x 2.25"] |
| YFBL | Non-Coated Rectangle Sponge (Stealth) [12.5" x 10.25" x 3"] |
| YFBN | Non-Coated Rectangle Sponge (Stealth) [20.5" x 16.25" x 3"] |
| YFBO | Non-Coated Square Sponge (Stealth) [13.5" x 13.5" x 4"] |
| YFBR | Non-Coated Rectangle Sponge (Non-Stealth) [6" x 4" x 1"] |
| YFBT | Non-Coated Rectangle Sponge (Non-Stealth) [6" x 4" x 2"] |
| YFBU | Non-Coated 30°-60°-90° Multiangle Wedge (Stealth) [29.5" x 10" x 6"] |
| YFBW | Non-Coated CT Headrest Sponge (Non-Stealth) [12.5" x 11" x 10"] |
| YFBY | Non-Coated Rectangle Sponge (Stealth) [27.5" x 21.5" x 4"] |
| YFCA | Non-Coated Small Extremity Sponge (Stealth) [12.5" x 7" x 3"] |
| YFCB | Non-Coated Medium Extremity Sponge (Stealth) [19.75" x 11.5" x 5"] |
| YFCC | Non-Coated Large Extremity Sponge (Stealth) [24" x 11" x 7"] |
| YFCD | Non-Coated Extra Large Extremity Sponge (Stealth) [36" x 14" x 9"] |
| YFDB | Non-Coated 30° Cardiac Wedge Sponge (Non-Stealth) [27" x 28" x 16"] |
| YFEA | Non-Coated 45° Spinal Wedge Sponge (Stealth) [24" x 13.75" x 9.5"] |
| YFEE | Non-Coated 45° Echocardiography Wedge Sponge (Stealth) [38.25" x 13" x 9"] |
| YFEM | Non-Coated Rectangle Sponge (Non-Stealth) [24" x 15" x 2.5"] |
| YFFD | Non-Coated 45° Spinal Body Wedge (Non-Stealth) [21" x 7" x 7"] |
| YFMC | Coated Medium Leg Rest with Knee Cutouts (Stealth) [1.5" x 12.5" x 7"] |
| YMCP | Coated Large Leg Rest with Knee Cutouts (Stealth) [24" x 18" x 10"] |
| YMCS | Coated Small Leg Rest with Knee Cutouts (Stealth) [18" x 14.5" x 4"] |
| YS-F-A01 | Non-Coated Thin Rectangular Pad (Set of 2) [24" x 18" x 0.25"] |
| YVAM | Vinyl Covered Flat Bottom V-Trough / AP & PA Adult Head Holder Sponge [15" x 14" x 6.75"] |
| YVBI | Vinyl Covered 15° Wedge Sponge Set [10" x 7" x 2"] |
| YVBR | Vinyl Covered Rectangle Sponge [6" x 4" x 1"] |
| YVBT | Vinyl Covered Rectangle Sponge [6" x 4" x 2"] |
| YVDA | Vinyl Covered 45° Cardiac Wedge Sponge Set [28" x 14" x 14"] |
| YVF40 | Vinyl Covered Knee Wedge Bolster Sponge [17" x 13" x 6"] |
| YVFA | Vinyl Covered Cylinder Bolster Sponge Set [24" x 8" x 8"] |
| YVFB | Vinyl Covered Semi-Cylinder Bolster Sponge [18" x 8" x 6"] |
| YVFC | Vinyl Covered 20° Wedge Bolster Sponge [24" x 18" x 6"] |
| YVFD | Vinyl Covered 45° Wedge Bolster Sponge [16" x 8" x 8"] |
| YVFE | Vinyl Covered 20° Incline Wedge Bolster Sponge [32" x 20" x 12"] |
| YVFF | Vinyl Covered 50° Incline Wedge Bolster Sponge [32" x 20" x 12"] |
| YVFG | Vinyl Covered Rectangle Bolster Sponge [12" x 8" x 6"] |
| YVFH | Vinyl Covered Rectangle Bolster Sponge [14" x 12" x 3"] |
| YVFJ | Vinyl Covered Rectangle Bolster Sponge [12" x 8" x 3"] |
| YVFK | Vinyl Covered Rectangle Bolster Sponge [20" x 13" x 3"] |
| YVFM | Vinyl Covered Knee Wedge Bolster Sponge [25" x 16" x 8.25"] |
| YVFO | Vinyl Covered 45° Spinal Wedge Bolster Sponge [21" x 7" x 7"] |
| YVFP | Vinyl Covered Rectangle Bolster Sponge [24" x 18" x 4"] |
| YVFQ | Vinyl Covered DEXA Leg Bolster Sponge [20" x 20" x 12"] |
| YVFU | Vinyl Covered 30°-60°-90° Wedge Sponge [24" x 10" x 6"] |
| YVFW | Vinyl Covered Comfort Pillow Body Wedge [25" x 16" x 8.25"] |
| YVFZ | Vinyl Covered Endo-Ultrasound Wedge Sponge [20" x 20" x 6"] |
| YVWA | Vinyl Covered Specialty Stretcher & Wheelchair Wedge Sponge [24.5" x 14" x 5.5-14"] |
| YVWS | Vinyl Covered Specialty Wheelchair Bolster Sponge [17" x 13" x 6"] |
| YX16 | Closed Cell 45° Wedge Sponge [30" x 9" x 9"] |
| YXAA | Closed Cell Finger Block Sponge [5" x 5" x 3"] |



Index

PART NUMBER

YXAD
YXAJ
YXAK
YXAM
YXCA
YXCB
YXCC
YXCD
YXCM
YXAY
YXBB
YXBC
YXBD
YXBE
YXBF
YXBG
YXBI
YXBJ
YXBL
YXBN
YXBR
YXBT
YXBU
YXBV
YXFL
YXFR
YXGF
YXMB
YXNZ
YXUZ
YXWB

DESCRIPTION

Closed Cell Adult Bilateral Finger Block Set (L & R) [YXFL & YXFR]
Closed Cell Knee Wedge Sponge [22" x 13.5" x 7"]
Closed Cell Circular Head Sponge [Diameter: 7" x 1.5"]
Closed Cell Flat Bottom V-Trough / AP & PA Adult Head Holder Sponge [15" x 14" x 4.625"]
Closed Cell Veterinary Immobilizer Trough [10" x 4" x 3"]
Closed Cell Veterinary Immobilizer Trough [15" x 7" x 5"]
Closed Cell Veterinary Immobilizer Trough [24" x 11" x 7"]
Closed Cell Veterinary Immobilizer Trough [36" x 41" x 9"]
Closed Cell Large Flat Bottom V-Trough [36" x 14" x 4.625"]
Closed Cell Specialty Angular Bolster Sponge [14" x 22.5" x 8"]
Closed Cell Medium 45° Spinal Body Wedge Sponge [14" x 7" x 7"]
Closed Cell 45° Wedge Sponge [7" x 7" x 7"]
Closed Cell Large 45° Spinal Body Wedge Sponge [21" x 7" x 7"]
Closed Cell 34° Wedge Sponge [7" x 4" x 3"]
Closed Cell 27° Wedge Sponge [10" x 10" x 6"]
Closed Cell 21° Wedge Sponge [10" x 10" x 4.625"]
Closed Cell 15° Wedge Sponge Set [10" x 7" x 2"]
Closed Cell 12° Wedge Sponge Set [9.5" x 7.25" x 2.25"]
Closed Cell Rectangle Sponge [10" x 7.5" x 3"]
Closed Cell Rectangle Sponge [18" x 14" x 3"]
Closed Cell Rectangle Sponge [6" x 4" x 1"]
Closed Cell Rectangle Sponge [6" x 4" x 2"]
Closed Cell 30°-60°-90° Multiangle Wedge [29.5" x 10" x 6"]
Closed Cell Square Block Sponge [6" x 6" x 2"]
Closed Cell Left Lateral Finger Block Sponge [6" x 6.125" x 3.25"]
Closed Cell Right Lateral Finger Block Sponge [6" x 6.125" x 3.25"]
Closed Cell Rectangle Sponge [12" x 10" x 2"]
Closed Cell Rectangle Sponge [10" x 8" x 2"]
Closed Cell Podiatry Axial/Sesamoid Weight Bearing Sponge [13" x 8" x 4"]
Closed Cell Ultrasound Wedge Sponge [20" x 20" x 6"]
Closed Cell Weight Bearing Cassette Holder [Overall Size: 17.5" x 11.5" x 4" | Channel: 1.1875" x 11.5" x 3"]

TABLE PADS

CPAD-PPC-4WY-AS
CPAD-PPC-4WY-ST
CPAD-PPC-BLK-AS
CPAD-PPC-BLK-ST
CPAD-PPC-BLU-AS
CPAD-PPC-BLU-ST
CPAD-PPF-4WY-AS
CPAD-PPF-4WY-ST
CPAD-PPF-BLK-AS
CPAD-PPF-BLK-ST
CPAD-PPF-BLU-AS
CPAD-PPF-BLU-ST
CPAD-PPM-4WY-AS
CPAD-PPM-4WY-ST
CPAD-PPC-4WY-AS
CPAD-PPC-4WY-ST
CPAD-PPC-BLK-AS
CPAD-PPC-BLK-ST
CPAD-PPC-BLU-AS
CPAD-PPC-BLU-ST
CPAD-PRF-4WY-AS
CPAD-PRF-4WY-ST
CPAD-PRF-BLK-AS
CPAD-PRF-BLK-ST
CPAD-PRF-BLU-AS
CPAD-PRF-BLU-ST
CPAD-PRM-4WY-AS
CPAD-PRM-4WY-ST
PAD-SP1-BLK-NG
PAD-SP1-BLU-NG
PAD-SP1-BLU-WG
PAD-SP1-ECO-NG
PAD-SP1-ECO-WG
PAD-SP1-TBK-NG
PAD-SP1-TBK-WG
PAD-SP2-BLK-NG
PAD-SP2-BLK-WG
PAD-SP2-BLU-NG
PAD-SP2-BLU-WG
PAD-SP2-ECO-NG
PAD-SP2-ECO-WG
PAD-SP2-TBK-NG
PAD-SP2-TBK-WG
PAD-ST1-BLK-NG
PAD-ST1-BLK-WG
PAD-ST1-BLU-NG
PAD-ST1-BLU-WG
PAD-ST1-ECO-NG
PAD-ST1-ECO-WG
PAD-ST1-TBK-NG
PAD-ST1-TBK-WG

Premium Plus Radiolucent X-Ray Table Pad: 80 x 30 x 2 - Comfort Foam (4-Way Fabric) [Anti-Slip Backing]
Premium Plus Radiolucent X-Ray Table Pad: 80 x 30 x 2 - Comfort Foam (4-Way Fabric) [Standard Backing]
Premium Plus Radiolucent X-Ray Table Pad: 80 x 30 x 2 - Comfort Foam (Black Fabric) [Anti-Slip Backing]
Premium Plus Radiolucent X-Ray Table Pad: 80 x 30 x 2 - Comfort Foam (Black Fabric) [Standard Backing]
Premium Plus Radiolucent X-Ray Table Pad: 80 x 30 x 2 - Comfort Foam (Blue Fabric) [Anti-Slip Backing]
Premium Plus Radiolucent X-Ray Table Pad: 80 x 30 x 2 - Comfort Foam (Blue Fabric) [Standard Backing]
Premium Plus Radiolucent X-Ray Table Pad: 80 x 30 x 2 - Firm Foam (4-Way Fabric) [Anti-Slip Backing]
Premium Plus Radiolucent X-Ray Table Pad: 80 x 30 x 2 - Firm Foam (4-Way Fabric) [Standard Backing]
Premium Plus Radiolucent X-Ray Table Pad: 80 x 30 x 2 - Firm Foam (Black Fabric) [Anti-Slip Backing]
Premium Plus Radiolucent X-Ray Table Pad: 80 x 30 x 2 - Firm Foam (Black Fabric) [Standard Backing]
Premium Plus Radiolucent X-Ray Table Pad: 80 x 30 x 2 - Firm Foam (Blue Fabric) [Anti-Slip Backing]
Premium Plus Radiolucent X-Ray Table Pad: 80 x 30 x 2 - Firm Foam (Blue Fabric) [Standard Backing]
Premium Plus Radiolucent X-Ray Table Pad: 80 x 30 x 2 - Firm Foam (Blue Fabric) [Standard Backing]
Premium Plus Radiolucent X-Ray Table Pad: 80 x 30 x 2 - Memory Foam (4-Way Fabric) [Anti-Slip Backing]
Premium Plus Radiolucent X-Ray Table Pad: 80 x 30 x 2 - Memory Foam (4-Way Fabric) [Standard Backing]
Premium Radiolucent X-Ray Table Pad: 72 x 23.25 x 2 - Comfort Foam (4-Way Fabric) [Anti-Slip Backing]
Premium Radiolucent X-Ray Table Pad: 72 x 23.25 x 2 - Comfort Foam (4-Way Fabric) [Standard Backing]
Premium Radiolucent X-Ray Table Pad: 72 x 23.25 x 2 - Comfort Foam (Black Fabric) [Anti-Slip Backing]
Premium Radiolucent X-Ray Table Pad: 72 x 23.25 x 2 - Comfort Foam (Black Fabric) [Standard Backing]
Premium Radiolucent X-Ray Table Pad: 72 x 23.25 x 2 - Comfort Foam (Blue Fabric) [Anti-Slip Backing]
Premium Radiolucent X-Ray Table Pad: 72 x 23.25 x 2 - Comfort Foam (Blue Fabric) [Standard Backing]
Premium Radiolucent X-Ray Table Pad: 72 x 23.25 x 2 - Firm Foam (4-Way Fabric) [Anti-Slip Backing]
Premium Radiolucent X-Ray Table Pad: 72 x 23.25 x 2 - Firm Foam (4-Way Fabric) [Standard Backing]
Premium Radiolucent X-Ray Table Pad: 72 x 23.25 x 2 - Firm Foam (Black Fabric) [Anti-Slip Backing]
Premium Radiolucent X-Ray Table Pad: 72 x 23.25 x 2 - Firm Foam (Black Fabric) [Standard Backing]
Premium Radiolucent X-Ray Table Pad: 72 x 23.25 x 2 - Firm Foam (Blue Fabric) [Anti-Slip Backing]
Premium Radiolucent X-Ray Table Pad: 72 x 23.25 x 2 - Firm Foam (Blue Fabric) [Standard Backing]
Premium Radiolucent X-Ray Table Pad: 72 x 23.25 x 2 - Firm Foam (Blue Fabric) [Standard Backing]
Premium Radiolucent X-Ray Table Pad: 72 x 23.25 x 2 - Memory Foam (4-Way Fabric) [Anti-Slip Backing]
Premium Radiolucent X-Ray Table Pad: 72 x 23.25 x 2 - Memory Foam (4-Way Fabric) [Standard Backing]
Standard Plus Radiolucent X-Ray Table Pad: 80 x 30 x 1 - Comfort Foam (Black) [No Grommets]
Standard Plus Radiolucent X-Ray Table Pad: 80 x 30 x 1 - Comfort Foam (Black) [With Grommets]
Standard Plus Radiolucent X-Ray Table Pad: 80 x 30 x 1 - Comfort Foam (Blue) [No Grommets]
Standard Plus Radiolucent X-Ray Table Pad: 80 x 30 x 1 - Comfort Foam (Blue) [With Grommets]
Economy Standard Plus Radiolucent X-Ray Table Pad: 80 x 30 x 1 - Comfort Foam [No Grommets]
Economy Standard Plus Radiolucent X-Ray Table Pad: 80 x 30 x 1 - Comfort Foam [With Grommets]
Standard Plus Radiolucent X-Ray Table Pad: 80 x 30 x 1 - Comfort Foam (Techno-Tuff Black) [No Grommets]
Standard Plus Radiolucent X-Ray Table Pad: 80 x 30 x 1 - Comfort Foam (Techno-Tuff Black) [With Grommets]
Standard Plus Radiolucent X-Ray Table Pad: 80 x 30 x 2 - Firm Foam (Black) [No Grommets]
Standard Plus Radiolucent X-Ray Table Pad: 80 x 30 x 2 - Firm Foam (Black) [With Grommets]
Standard Plus Radiolucent X-Ray Table Pad: 80 x 30 x 2 - Firm Foam (Blue) [No Grommets]
Standard Plus Radiolucent X-Ray Table Pad: 80 x 30 x 2 - Firm Foam (Blue) [With Grommets]
Economy Standard Plus Radiolucent X-Ray Table Pad: 80 x 30 x 2 - Firm Foam [No Grommets]
Economy Standard Plus Radiolucent X-Ray Table Pad: 80 x 30 x 2 - Firm Foam [With Grommets]
Standard Plus Radiolucent X-Ray Table Pad: 80 x 30 x 2 - Firm Foam (Techno-Tuff Black) [No Grommets]
Standard Plus Radiolucent X-Ray Table Pad: 80 x 30 x 2 - Firm Foam (Techno-Tuff Black) [With Grommets]
Standard Radiolucent X-Ray Table Pad: 72 x 23.25 x 1 - Comfort Foam (Black) [No Grommets]
Standard Radiolucent X-Ray Table Pad: 72 x 23.25 x 1 - Comfort Foam (Black) [With Grommets]
Standard Radiolucent X-Ray Table Pad: 72 x 23.25 x 1 - Comfort Foam (Blue) [No Grommets]
Standard Radiolucent X-Ray Table Pad: 72 x 23.25 x 1 - Comfort Foam (Blue) [With Grommets]
Economy Standard Radiolucent X-Ray Table Pad: 72 x 23.25 x 1 - Comfort Foam [No Grommets]
Economy Standard Radiolucent X-Ray Table Pad: 72 x 23.25 x 1 - Comfort Foam [With Grommets]
Standard Radiolucent X-Ray Table Pad: 72 x 23.25 x 1 - Comfort Foam (Techno-Tuff Black) [No Grommets]
Standard Radiolucent X-Ray Table Pad: 72 x 23.25 x 1 - Comfort Foam (Techno-Tuff Black) [With Grommets]



PART NUMBER

DESCRIPTION

| | |
|----------------|--|
| PAD-ST2-BLK-NG | Standard Radiolucent X-Ray Table Pad: 72 x 23.25 x 2 - Firm Foam (Black) [No Grommets] |
| PAD-ST2-BLK-WG | Standard Radiolucent X-Ray Table Pad: 72 x 23.25 x 2 - Firm Foam (Black) [With Grommets] |
| PAD-ST2-BLU-NG | Standard Radiolucent X-Ray Table Pad: 72 x 23.25 x 2 - Firm Foam (Blue) [No Grommets] |
| PAD-ST2-BLU-WG | Standard Radiolucent X-Ray Table Pad: 72 x 23.25 x 2 - Firm Foam (Blue) [With Grommets] |
| PAD-ST2-ECO-NG | Economy Standard Radiolucent X-Ray Table Pad: 72 x 23.25 x 2 - Firm Foam [No Grommets] |
| PAD-ST2-ECO-WG | Economy Standard Radiolucent X-Ray Table Pad: 72 x 23.25 x 2 - Firm Foam [With Grommets] |
| PAD-ST2-TBK-NG | Standard Radiolucent X-Ray Table Pad: 72 x 23.25 x 2 - Firm Foam (Techno-Tuff Black) [No Grommets] |
| PAD-ST2-TBK-WG | Standard Radiolucent X-Ray Table Pad: 72 x 23.25 x 2 - Firm Foam (Techno-Tuff Black) [With Grommets] |
| PAD-VS1-BLK-NG | Standard Veterinary Radiolucent X-Ray Table Pad: 58 x 30 x 1 - (Black Vinyl) [No Grommets] |
| PAD-VL1-BLK-NG | Large Veterinary Radiolucent X-Ray Table Pad: 65 x 30 x 1 - (Black Vinyl) [No Grommets] |

X-RAY MARKERS

| | |
|----------------|---|
| 124 | Nipple Artifact Markers (Pack of 100) |
| ES-25-11 | Flexible Image Scaling Device (Single 25mm Sphere Marker included) |
| M31G100_25_PK5 | Replacement 25mm Sphere Markers (5 individual spheres) [for A25DR] |
| MM3007 | Specialty CT & MRI Skin Markers (Package of 50) |
| SDG-M612 | Mammography Skin Mole Markers - 0.5" (100 Markers) |
| SDG-MSD3 | Digital Breast Tomosynthesis Mammography Skin Mole Markers [2D/3D] (Box Of 100) |
| SDM-A1 | Skin Arrow Markers - 7.0mm (100 Arrows) |
| SDM-BB15 | Skin Dot Markers - 1.5mm (100 Dots) |
| SDM-BB20 | Skin Dot Markers - 2.0mm (100 Dots) |
| SDM-BB25 | Skin Dot Markers - 2.5mm (100 Dots) |
| SDM-BB30 | Skin Dot Markers - 3.0mm (50 Dots) |
| SDM-BB40 | Skin Dot Markers - 4.0mm (50 Dots) |
| SDM-BB50 | Skin Dot Markers - 5.0mm (50 Dots) |
| SDM-CT1 | CT Non-Metallic Skin Dot Markers - 2.3mm (50 Dots) |
| SDM-CT2 | CT Non-Metallic Skin Dot Markers - 4.0mm (50 Dots) |
| SDW-SS612 | Skin-Line Markers - 1.0mm (100 Markers) |
| TA-EAL000 | Aluminum Arrow (1") Multi-Directional Marker - No Characters [Single] |
| TA-EAL003 | Aluminum Left Only (1/2") Vertical Marker - with 3 Character Max |
| TA-EAL003-625 | Aluminum Left Only (5/8") Vertical Marker - with 3 Character Max |
| TA-EAL003-F | (French Style) Aluminum Left Only (9/16") Vertical Marker - with 3 Character Max |
| TA-EAL001 | Aluminum Left Only (5/8") Vertical Marker - No Characters |
| TA-EAL011 | Aluminum Left Only (1") Vertical Marker - No Characters |
| TA-EAL013 | Aluminum Left Only (1") Vertical Marker - with 3 Character Max |
| TA-EAL013-2 | Aluminum Left Only (1") Vertical Marker - 2 Lines with 3 Character Max |
| TA-EAL021 | Aluminum Left Only (1/2") Horizontal Marker - No Characters |
| TA-EAL032 | Aluminum Left Only (1/2") Horizontal Marker - with 3 Character Max |
| TA-EAL041 | Aluminum Left Only (1/2") with Arrow (1") Horizontal Marker - No Characters |
| TA-EAL043 | Aluminum Left Only (1/2") with Arrow (1") Horizontal Marker - with 3 Character Max |
| TA-EAOP01 | Aluminum Right & Left (3/4") Oncology/Therapy Vertical Marker - No Characters [Set] |
| TA-EAOP01 | Aluminum Right & Left (5/8") Vertical Marker - No Characters [Set] |
| TA-EAOP03 | Aluminum Right & Left (1/2") Vertical Marker Set - with 3 Character Max |
| TA-EAOP03-625 | Aluminum Right & Left (5/8") Vertical Marker - with 3 Character Max [Set] |
| TA-EAOP03-F | (French Style) Aluminum Right & Left (9/16") Vertical Marker - with 3 Character Max [Set] |
| TA-EAP011 | Aluminum Right & Left (1") Vertical Marker - No Characters [Set] |
| TA-EAP013 | Aluminum Right & Left (1") Vertical Marker - with 3 Character Max [Set] |
| TA-EAP013-2 | Aluminum Right & Left (5/8") Vertical Marker - 2 Lines with 3 Character Max [Set] |
| TA-EAP021 | Aluminum Right & Left (1/2") Horizontal Marker - No Characters [Set] |
| TA-EAP032 | Aluminum Right & Left (1/2") Horizontal Marker - with 3 Character Max [Set] |
| TA-EAP041 | Aluminum Right & Left (1/2") with Arrow (1") Horizontal Marker - No Characters [Set] |
| TA-EAP043 | Aluminum Right & Left (1/2") with Arrow (1") Horizontal Marker - with 3 Character Max [Set] |
| TA-EAR001 | Aluminum Right Only (5/8") Vertical Marker - No Characters |
| TA-EAR003 | Aluminum Right Only (1/2") Vertical Marker - with 3 Character Max |
| TA-EAR003-625 | Aluminum Right Only (5/8") Vertical Marker - with 3 Character Max |
| TA-EAR003-F | (French Style) Aluminum Right Only (9/16") Vertical Marker - with 3 Character Max |
| TA-EAR011 | Aluminum Right Only (1") Vertical Marker - No Characters |
| TA-EAR013 | Aluminum Right Only (1") Vertical Marker - with 3 Character Max |
| TA-EAR013-2 | Aluminum Right Only (1") Vertical Marker - 2 Lines with 3 Character Max |
| TA-EAR021 | Aluminum Right Only (1/2") Horizontal Marker - No Characters |
| TA-EAR032 | Aluminum Right Only (1/2") Horizontal Marker - with 3 Character Max |
| TA-EAR041 | Aluminum Right Only (1/2") with Arrow (1") Horizontal Marker - No Characters |
| TA-EAR043 | Aluminum Right Only (1/2") with Arrow (1") Horizontal Marker - with 3 Character Max |
| TA-EAW001 | Aluminum Word Horizontal Marker - 1 Character Max (3/8") [Single] |
| TA-EAW002 | Aluminum Word Horizontal Marker - 2 Character Max (3/8") [Single] |
| TA-EAW003 | Aluminum Word Horizontal Marker - 3 Character Max (3/8") [Single] |
| TA-EAW004 | Aluminum Word Horizontal Marker - 4 Character Max (3/8") [Single] |
| TA-EAW005 | Aluminum Word Horizontal Marker - 5 Character Max (3/8") [Single] |
| TA-EAW006 | Aluminum Word Horizontal Marker - 6 Character Max (3/8") [Single] |
| TA-EAW007 | Aluminum Word Horizontal Marker - 7 Character Max (3/8") [Single] |
| TA-EAW008 | Aluminum Word Horizontal Marker - 8 Character Max (3/8") [Single] |
| TA-EAW009 | Aluminum Word Horizontal Marker - 9 Character Max (3/8") [Single] |
| TA-EAW010 | Aluminum Word Horizontal Marker - 10 Character Max (3/8") [Single] |
| TA-EAW01 | Aluminum Word Horizontal Marker - 1 Character Max (1/2") [Single] |
| TA-EAW011 | Aluminum Word Horizontal Marker - 11 Character Max (3/8") [Single] |
| TA-EAW012 | Aluminum Word Horizontal Marker - 12 Character Max (3/8") [Single] |
| TA-EAW013 | Aluminum Word Horizontal Marker - 13 Character Max (3/8") [Single] |
| TA-EAW02 | Aluminum Word Horizontal Marker - 2 Character Max (1/2") [Single] |
| TA-EAW03 | Aluminum Word Horizontal Marker - 3 Character Max (1/2") [Single] |
| TA-EAW04 | Aluminum Word Horizontal Marker - 4 Character Max (1/2") [Single] |
| TA-EAW05 | Aluminum Word Horizontal Marker - 5 Character Max (1/2") [Single] |
| TA-EAW06 | Aluminum Word Horizontal Marker - 6 Character Max (1/2") [Single] |
| TA-EAW07 | Aluminum Word Horizontal Marker - 7 Character Max (1/2") [Single] |
| TA-EAW08 | Aluminum Word Horizontal Marker - 8 Character Max (1/2") [Single] |
| TA-EAW09 | Aluminum Word Horizontal Marker - 9 Character Max (1/2") [Single] |
| TA-EAW10 | Aluminum Word Horizontal Marker - 10 Character Max (1/2") [Single] |



Index

PART NUMBER

TA-EPA1000
TA-EPL001
TA-EPL002
TA-EPL003
TA-EPL003-2
TA-EPL003-F
TA-EPL004
TA-EPL011
TA-EPL013
TA-EPL021
TA-EPL032
TA-EPP001
TA-EPP002
TA-EPP003
TA-EPP003-F
TA-EPP004
TA-EPP011
TA-EPP013
TA-EPP013-2
TA-EPP021
TA-EPP032
TA-EPR001
TA-EPR002
TA-EPR003
TA-EPR003-2
TA-EPR003-F
TA-EPR003-F
TA-EPR004
TA-EPR011
TA-EPR013
TA-EPR021
TA-EPR032
TA-EPW001
TA-EPW002
TA-EPW003
TA-EPW004
TA-EPW005
TA-EPW006
TA-EPW007
TA-EPW01
TA-EPW010
TA-EPW011
TA-EPW012
TA-EPW013
TA-EPW02
TA-EPW03
TA-EPW04
TA-EPW05
TA-EPW10
TA-HBM016
TA-MRKSTK
TA-PAL01-V
TA-PAL03-H
TA-PAL03-V
TA-PAL03-V-2
TA-PAL03-V-F
TA-PAP01-V
TA-PAP03-H
TA-PAP03-V
TA-PAP03-V-2
TA-PAP03-V-F
TA-PAR01-V
TA-PAR03-H
TA-PAR03-V
TA-PAR03-V-2
TA-PAR03-V-F
TA-PPL01-V
TA-PPL03-V
TA-PPL11-V
TA-PPL13-V
TA-PPP01-V
TA-PPP03-V
TA-PPPT11-V
TA-PPPT13-V
TA-PPR01-V
TA-PPR03-V
TA-PPRT1-V
TA-PPRT13-V

DESCRIPTION

Plastic Arrow (1") Multi-Directional Marker - No Characters [Single]
Plastic Left Only (5/8") Compact Square Vertical Marker - No Characters [Set]
Plastic Left Only (5/8") Compact Square Vertical Marker - with 3 Character Max
Plastic Left Only (5/8") Vertical Marker - with 3 Character Max
Plastic Left Only (5/8") Vertical Marker - 2 Lines with 3 Character Max
(French Style) Plastic Left Only (9/16") Vertical Marker - with 3 Character Max
Plastic Left Only (5/8") Vertical Marker - No Characters
Plastic Left Only (1") Vertical Marker - No Characters
Plastic Left Only (1") Vertical Marker - with 3 Character Max
Plastic Left Only (1/2") Horizontal Marker - No Characters
Plastic Left Only (1/2") Horizontal Marker - With 3 Character Max [Set]
Plastic Right & Left (5/8") Compact Square Vertical Marker - No Characters [Set]
Plastic Right & Left (5/8") Compact Square Vertical Marker - with 3 Character Max [Set]
Plastic Right & Left (5/8") Vertical Marker - with 3 Character Max [Set]
(French Style) Plastic Right & Left (9/16") Vertical Marker - with 3 Character Max [Set]
Plastic Right & Left (5/8") Vertical Marker - No Characters [Set]
Plastic Right & Left (1") Vertical Marker - No Characters [Set]
Plastic Right & Left (1") Vertical Marker - with 3 Character Max [Set]
Plastic Right & Left (5/8") Vertical Marker - 2 Lines with 3 Character Max [Set]
Plastic Right & Left (1/2") Horizontal Marker - No Character [Set]
Plastic Right & Left (1/2") Horizontal Marker - With 3 Character Max [Set]
Plastic Right Only (5/8") Compact Square Vertical Marker - No Characters [Set]
Plastic Right Only (5/8") Compact Square Vertical Marker - with 3 Character Max
Plastic Right Only (5/8") Vertical Marker - with 3 Character Max
Plastic Right Only (5/8") Vertical Marker - 2 Lines with 3 Character Max
(French Style) Plastic Right Only (9/16") Vertical Marker - with 3 Character Max
Plastic Right Only (5/8") Vertical Marker - No Characters
Plastic Right Only (1") Vertical Marker - No Characters
Plastic Right Only (1") Vertical Marker - with 3 Character Max
Plastic Right Only (1/2") Horizontal Marker - No Characters
Plastic Right Only (1/2") Horizontal Marker - With 3 Character Max [Se
Plastic Word Horizontal Marker - 1 Character Max (3/8") [Single]
Plastic Word Horizontal Marker - 2 Character Max (3/8") [Single]
Plastic Word Horizontal Marker - 3 Character Max (3/8") [Single]
Plastic Word Horizontal Marker - 4 Character Max (3/8") [Single]
Plastic Word Horizontal Marker - 5 Character Max (3/8") [Single]
Plastic Word Horizontal Marker - 6 Character Max (3/8") [Single]
Plastic Word Horizontal Marker - 7 Character Max (3/8") [Single]
Plastic Word Horizontal Marker - 1 Character Max (1/2") [Single]
Plastic Word Horizontal Marker - 10 Character Max (3/8") [Single]
Plastic Word Horizontal Marker - 11 Character Max (3/8") [Single]
Plastic Word Horizontal Marker - 12 Character Max (3/8") [Single]
Plastic Word Horizontal Marker - 13 Character Max (3/8") [Single]
Plastic Word Horizontal Marker - 2 Character Max (1/2") [Single]
Plastic Word Horizontal Marker - 3 Character Max (1/2") [Single]
Plastic Word Horizontal Marker - 4 Character Max (1/2") [Single]
Plastic Word Horizontal Marker - 5 Character Max (1/2") [Single]
Plastic Word Horizontal Marker - 10 Character Max (1/2") [Single]
Wall Mounted Marker Storage Board (16 Pegs)
Marker Mates - Reusable Marker Adhesives (Set)
Aluminum Left Only (5/8") Position Indicator Vertical Marker - No Characters
Aluminum Left Only (1/2") Position Indicator Horizontal Marker - with 3 Character Max
Aluminum Left Only (5/8") Position Indicator Vertical Marker - with 3 Character Max
Aluminum Left Only (5/8") Position Indicator Vertical Marker - 2 Lines with 3 Character Max
(French Style) Aluminum Left Only (9/16") Position Indicator Vertical Marker - with 3 Character Max
Aluminum Right & Left (5/8") Position Indicator Vertical Marker - No Characters [Set]
Aluminum Right & Left (1/2") Position Indicator Horizontal Marker - with 3 Character Max [Set]
Aluminum Right & Left (5/8") Position Indicator Vertical Marker - with 3 Character Max [Set]
Aluminum Right & Left (5/8") Position Indicator Vertical Marker - 2 Lines with 3 Character Max [Set]
(French Style) Aluminum Right & Left (9/16") Position Indicator Vertical Marker - with 3 Character Max [Set]
Aluminum Right Only (5/8") Position Indicator Vertical Marker - No Characters
Aluminum Right Only (1/2") Position Indicator Horizontal Marker - with 3 Character Max
Aluminum Right Only (5/8") Position Indicator Vertical Marker - with 3 Character Max
Aluminum Right Only (5/8") Position Indicator Vertical Marker - 2 Lines with 3 Character Max
(French Style) Aluminum Right Only (9/16") Position Indicator Vertical Marker - with 3 Character Max
Plastic Left Only Compact Square Vertical Position Indicator Marker - No Characters
Plastic Left Only Vertical Position Indicator Marker - 2 Character Max
Plastic Left (5/8") Position Indicator Vertical Marker - No Characters
Plastic Left Only (5/8") Position Indicator Vertical Marker - with 3 Character Max
Plastic Right & Left Compact Square Vertical Position Indicator Marker - No Characters [Set]
Plastic Right & Left Vertical Position Indicator Marker - 2 Character Max [Set]
Plastic Right & Left (5/8") Position Indicator Vertical Marker - No Characters [Set]
Plastic Right & Left (5/8") Position Indicator Vertical Marker Set - with 3 Character Max [Set]
Plastic Right Only Compact Square Vertical Position Indicator Marker - No Characters
Plastic Right Only Vertical Position Indicator Marker - 2 Character Max
Plastic Right (5/8") Position Indicator Vertical Marker - No Characters
Plastic Right Only (5/8") Position Indicator Vertical Marker - with 3 Character Max

GENERAL SUPPLIES & ACCESSORIES

(01-08)
087
082
145-DEF-CHAIR
24-123-205
29602
28001
29601

Aquasonic 100 Ultrasound Transmission Gel (250ml bottle)
Locking Caster for BBET-03 [Must purchase with BBET-03, not sold separately]
Adjustable Side Rails (Pair) [Must be purchased with BBET-03, not sold separately]
Patient Defecogram Chair with Privacy Panel
Aluminum Bariatric Body Caliper
Double Film Standard Illuminator View Box - Florescent Lamp
Mammography Double Film Illuminator View Box - Florescent Lamp
Single Film Standard Illuminator View Box - Florescent Lamp



| PART NUMBER | DESCRIPTION |
|---------------------|---|
| 2931-PL-10 | "Caution Radiation" X-Ray Room Sign - Yellow Sign/Magenta Letters (10" x 7") |
| 2931-PL-11 | "Caution Radiation Area" X-Ray Room Sign - Yellow Sign/Magenta Letters (10" x 7") |
| 2931-PL-12 | Bilingual Pregnancy X-Ray Room Sign - Black Sign/White Letters (10" x 7") |
| 2931-PL-13 | Bilingual Pregnancy X-Ray Room Sign - Red Sign/White Letters (10" x 7") |
| 2931-PL-14 | "Caution X-Ray In Use" Room Sign - Black Sign/White Letters (10" x 7") |
| 2931-PL-15 | "Caution X-Ray In Use" Room Sign - Red Sign/White Letters (10" x 7") |
| 2931-PL-16 | "Caution X-Ray Radiation" Room Sign - Yellow Sign/Magenta Letters (10" x 7") |
| 302-IMC | Adjustable Seated 4-Leg Stool (Spin-Lift) |
| 36010540 | Bariatric Wheelchair [24" Seat/Full Arms/Swing-Away foot rest] |
| 42-12 | Protex Disinfectant Spray (Case of 12, 12oz bottles) |
| 80360 | Adjustable Power Exam Table |
| 82-01 | Single Bottle Premium Ultrasound Gel Warmer |
| 82-03 | Multi-Bottle Premium Ultrasound Gel Warmer |
| 900CT | Illuminated "CT in Use" Sign |
| 900MR | Illuminated "MRI in Use" Sign |
| 900X-LED | Premium LED Illuminated Sign - X-Ray In Use |
| 900X | Standard Illuminated Sign - X-Ray In Use |
| B311226 | MRI Foam Earplugs - Yellow (Package of 1000) |
| BNDL-IA01 | Imaging Accessory Room Bundle |
| BNDL-MR01 | MRI Accessory Room Bundle |
| BNDL-ST01 | Standard Imaging Room Bundle |
| BNDL-PR01 | Premium Imaging Room Bundle |
| BRF-45 | Rubber Tips for Step Stools (Set Of 4) [Works with BSH-65, BBS-61, BBH-69, BAS-30] |
| C65-11414 | Single Pocket Film Jacket - Noncolor-Coded (Box of 100) |
| C65-11416 | Double Pocket Film Jacket - Noncolor-Coded (Box of 100) |
| C65-11735 | Standard Film Negative Preserver/Filer - Thumb Cut Access [14.5" x 17.5"] (Box of 250) |
| C65-11798 | Standard Film Negative Preserver/Filer - Thumb Cut Access [10.5" x 12.5"] (Box of 50) |
| C75-21120 | Standard String & Button Closure Film Mailer - Green Diamond Border [15" x 18"] (Box of 50) |
| C75-21613 | Standard String & Button Closure Film Mailer - Clipboard [11" x 13"] (Box of 50) |
| C75-21984 | Standard String & Button Closure Film Mailer - Clipboard [15" x 18"] (Box of 50) |
| CC555BLANK | Disposable Lint Free Cleaning Wipes (Package of 200) |
| CCC-DR | Top Fold X-Ray Panel/Receptor/Cassette Covers for CR/DR Panels - 21" x 21" (Box of 100) |
| CCL-14 | Top Fold X-Ray Panel/Receptor/Cassette Covers for CR/DR Panels - 17.5" x 20.5" (Box of 100) |
| CCM-10 | Top Fold X-Ray Panel/Receptor/Cassette Covers for CR/DR Panels - 12.5" x 15" (Box of 100) |
| CCXL-24 | XL Top Fold X-Ray Panel/Receptor/Cassette Covers for CR/DR Panels - 24" x 26" (Box of 100) |
| CCXZ-24 | XL Zip-Top Fold X-Ray Panel/Receptor/Cassette Covers for CR/DR Panels - 21" x 21" (Box of 100) |
| CCZ-14 | Zip-Top Fold X-Ray Cassette Covers for CR/DR Panels - 17.5" x 20.5" (Box of 100) |
| CLEANER.KIT. | Ultimate CR/DR Panel Cleaning Bundle |
| FB-10W | Dosimeter Badge Holder - 10 Wide Badge Design (Wall Mountable) |
| FB-20W | Dosimeter Badge Holder - 20 Wide Badge Design (Wall Mountable) |
| FB-40W | Dosimeter Badge Holder - 40 Wide Badge Design (Wall Mountable) [Set of 2 FB-20W Holders] |
| GRA 203 | Disposable Patient Exam Cape - Pink (30" x 21") [Box of 100] |
| GRA 229 | Disposable Patient Exam Gown - Light Blue (30" x 42") [Box of 50] |
| GRA 323 | Disposable Stretcher Sheets (Case of 50) |
| GRA 53158 | Disposable Mammography Exam Cape - Blue (30" x 36") [Box of 50] |
| HAM2202-01 | MRI Closed Hamper With Foot Pedal |
| HAM2203-01 | Hamper Bag - 18" Drawstring Style (Single) |
| INM1402-01 | MRI Mayo Portable Instrument Stand |
| IV-40 | Easy Guide Economy IV Pole (4 Leg/2 Hook/Twist Lock) [46"-83" adjustable height] |
| IVM1307-01 | MRI IV Pole (Four Hook) |
| LRH | Lateral Imaging Receptor Holder |
| LRH-B | Lateral Imaging Receptor Holder Bundle (Includes a set of TA-4 Plastic R & L Markers & a set of Marker Mates) |
| M-22 | Standard Mayo Portable Instrument Stand |
| MCH-33B | Mobile Tilt & Rotate CR/DR Panel Holder (Vertical Clamp) |
| MCH-33C | Mobile Tilt & Rotate CR/DR Panel Holder (Horizontal Clamp) |
| MCH-37B | Mobile Full Motion CR/DR Panel Holder (Vertical Clamp) |
| MCH-37C | Mobile Full Motion CR/DR Panel Holder (Horizontal Clamp) |
| MGM400-01 | SuperWand - Wireless Handheld MRI Screening Metal Detector |
| P13871 | Sani-Cloth Alcohol-Free Surface Cleaning Wipes - 6 Canisters (160 wipes per) |
| P13872 | Sani-Cloth Alcohol-Free Surface Cleaning Wipes - 12 Canisters (160 wipes per) |
| PMA-C4 | Mobile Imaging Storage Tote (Royal Blue Vinyl) |
| Q55171 | Sani-Cloth Purple-Top Super Cleaning Wipes - 6 Canisters (160 wipes per) |
| Q55172 | Sani-Cloth Purple-Top Super Cleaning Wipes - 12 Canisters (160 wipes per) |
| RAM4011-01 | MRI Earplug Dispenser |
| S-2948 | Ultrasound Transducer Covers (1,000 per carton) |
| STM-1550-01 | MRI Transport Gurney/Stretcher |
| TAB-L | Film Identification Stickers - Left (Blue) [250 per box] |
| TAB-R | Film Identification Stickers - Right (Blue) [250 per box] |
| TBS-2372 | Standard Patient Transfer Board |
| TBS-ST2 | Nylon Transfer Board Lifting Straps (Single pair) |
| VIC429ST | Video Fluoroscopic Imaging Chair (Spruce Green) |
| WBC-1417CF | Carbon Fiber Weight Bearing Cassette/Panel/Receptor Protector |
| WB.C1417 | Weight Bearing Cassette/Panel/Receptor Protector (Non-Tethered) |
| WCM2626SD27 | MRI Bariatric Wheelchair |

THE

ONE-STOP-SHOP

FOR IMAGING SOLUTIONS

TECHNO-AIDE, Inc. 7532 Hickory Hills Ct., Whites Creek, TN USA 37189
(800)251-2629 | (615)350-7030 | customerservice@techno-aide.com
For more information, please visit techno-aide.com
Order requests to orders@techno-aide.com

